Decatur Daily Republican.

VOL. VIII. DECATUR, ILLINOIS, FRIDAY, FEBRUARY 13, 1880. NO 271

SSIONAL CARDS.

on E. R. Eldridge
C Hostetler
LDRIDGE & HOSTETLER,
NEYS-AT-LAW.
1st door south of the Decatur
Nov15d&wtf

ILLS,
ah M Clokey, Isaac B. Mills,
Counselors-at-Law.
Decatur National Bank. Spe-
matters in Probate and Chan-
ept 24, 1879—d&wtf

CHINSON,
nd Counselor at Law,
Wood, over Millikin's Bank,
mos

S, M D.,
AN AND SURGEON,
rgery preferred)
r Armstrong's Drug Store
uthwest corner West William
oc streets
3m

CUSSINS,
RNEY AT LAW,
—AND—
or in Chancery.
Water street, Decatur, Ill
unds to loan on farm lands
wtf

UNN,
rowcr Bunn and John B Bunn,
and Counselors-at-Law
ICITORS IN CHANCERY
st Main street, over J Millikin
Decatur Ill
—d&wtf

ROWN,
orney-at-Law,
In Chancery for Macon county
e 22 North Water street, west
Square, Decatur, Ill
—d&wly

SHIRLEY, Blue Mound, Ill
ORNEY-AT-LAW.
ation given to all kinds of collec-
y to loan on real estate
—d&wtf

INS,
ENTIST,
fessional services to the people of
vicinity Work guaranteed of
Office over Heilman's grocery
ant street, Decatur, Illinois.
&wtf

INGHAM,
ORNEY-AT-LAW,
Hildebrandt's Drug Store, Decatur
April3 "24tf

Y PASCO,
torney at Law,
n Chancery and Notary Public.
ortgages, Wills, Contracts, and all
gal Instruments carefully written
wledgments taken and Abstracts
Attention given to Probate busi-
laims and all matters arising under
solvent law Collections made in
the United States Office over Bush-
ore, East Main street, Decatur, Ill
from 7 A M to 8 P M. Also office
st Wood street, open from 8 to 10
June75d&wtf

RRETT,
torney-at-Law,
heast corner of the Old Square in
ormerly occupied by S G Malone
V C Armstrong's DrugStore
h

PARK
D L Bunn Edwin Park
ORNEYS-AT-LAW,
4 East Main street, up stairs, Decatur
April 78-dtf

DAWKINS,
DENTIST.
rm, Ether or Gas given at any time
s extraction of teeth.
er Rucker, Hammer & Co's Bank.
llinois Dec28wtf

S GRIMES M D.
sician and Surgeon,
Water St opposite 1st M E church
tf

W. HAINES,
POSTER DISTRIBUTOR.
—AND—
SMITH'S OPERA HOUSE,
ound on inquiry at the REPUBLICAN
Room.

ELLEN F GRIMES, M D.
DIES' PHYSICIAN.
Diseases of Women a Specialty
No 28 North Water Street, opposite
E church julyl8wtf

S WALTZ,
DENTIST
er Barber & Co's Shoe Store, East Main
Residence No 49 North Main street
Illinois Jun18 73-d3m

THOMAS HOTEL,
RLES LAUX, Proprietor
de of the Old Square Decatur Illinois
1880—d&w

J. P. JOHNSON,
ary Surgeon and Horse Farrier
s services to the public to doctor
r all diseases Thirty years practi-
calls left at W C Armstrong's drug
ll receive my prompt attention.
esidence, No 41 West Wood street
Ill Oct13-d&wly

C. A. FOSTER,
HER OF PIANO AND ORGAN.
METHOD FOR FORMING THE
anist's hand Special attention given
cultivation of a fine elastic touch, and
s flexible technique Important to
pupils and advanced players having a
technique Artistic instruction guar
Best city reference Office with C B
t s Opera Block Water street
Pianos tuned by the year, or single tuning
prights a specialty
I Rwline

MYER F C MYER
MYER & SON,
HOUSE AND SIGN
PAINTERS!
SPECIALTIES
ating Graining, Gilding, Fresco
ing and Tinting.
P North Side of the City Park over
market, Decatur, Illinois
h 20—d&wtf

BEAUTIFUL PORTRAITS
y size or style, made from any kind of
picture Fortunes to agents Stati
ence (if any) and address (by letter
Auburn Copying Co, Auburn N. Y.
4—w2w

E. S. AUNGST & CO.

UNDERTAKERS

And Dealers in all kinds of

COFFINS,

Metallic Burial Cases and Caskets,

Southwest Corner Old Square,

DECATUR, ILLS.

Residence, No 18 West William street.
June 4-d&wtf

CURE YOURSELF!

Dr Bohannan's "Vegetable Curative" is warranted to permanently cure all forms of Spermatorrhea or Seminal Weakness General Debility, Impotency etc and restores Lost Power and brings back the 'Youthful Vigor' of those who have destroyed it by sexual excesses or evil practices, in from two to seven weeks time This remedy which has been used by Dr Bohannan in his private practice for over thirty years, was never known to fail in curing even the WORST CASES It gives vitality and imparts energy with wonderful effect to those middle aged men who feel a weakness beyond their years Its invigorating properties are felt at once Young men suffering from the consequences of that dreadfully destructive habit of Self-Abuse can use this medicine with the assurance of a speedy and PERMANENT cure The patient gains strength and elasticity of spirits at once as it acts directly on the parts affected as a soothing and healing tonic and anodyne to the relaxed seminal vesicles and irritated ducts imparting power and tone and restoring them to their natural state the same as if the baneful habit had never been indulged in The ingredients are simple productions of nature—barks, roots, leaves, etc. and are a specific for the above diseases

Price Five Dollars sent with full directions etc to any address For sale only at Dr C A Bohannan's office No 621 North Fifth street between Washington avenue and Green st St Louis Mo Established in 18—

Dr B's Treatise on Special Diseases which gives a clear delineation of the nature symptoms and consequences of SYPHILIS SEMINAL WEAKNESS Etc sent FREE to any address upon receipt of one stamp

MARRIAGE SECRETS A Book of nearly 200 pages numerous engravings, reveals secrets which the married and those contemplating marriage should know How to correct cases Hundred of Recipes Secure by sealed of stamps | Address Dr C A BOHANNAN North Fifth Street St Louis M

Jan 18 1879 d&wly

Pain cannot stay where it is used It is the cheapest medicine ever made Five drops over a surface as large as the hand One dose cures common Sore Throat One bottle has cured Bronchitis. Fifty cents worth has cured an Old Standing Cough It positively cures Catarrh, Asthma and Croup Fifty cents worth has cured Crick in the Back and the same quantity Lame Back of eight years standing It cures Swelled Neck and all other Tumors, Rheumatism, Neuralgia Contraction of the Muscles, Stiff Joints Spinal Difficulties, and pain and soreness in any part no matter where it may be, nor from what cause it may arise it always does you good Twenty five cents worth has cured bad cases of Chronic and Bloody Dysentery One teaspoonful cures Colic in fifteen minutes It will cure any case of Piles that is possible to cure Six or eight applications are warranted to cure any case of Excoriated Nipples or Inflamed Breast For Bruises, if applied often and bound up, there is never the slightest discoloration to the skin It stops the pain of a burn as soon as applied, and is a positive cure for Chilblains, Frosted Feet Boils, Warts, Corns and wounds of every description on man or beast Price, 50 cents and $1 00 FOSTER, MILBURN & CO, Sole Props, Buffalo, N Y

For Sale at Wholesale and Retail by
DR A. J STONER,
Sept 1 -dtf DECATUR, ILLINOIS

TRUSTEES' SALE.

WHEREAS, Henry Auffenorde and Anna M Auffenorde of Shelby county, Illinois did, on the fourth day of January, 1872, by deed of trust convey to Jasper J Peddecord and Lowber Burrows, trustees, the following described real estate situate in the county of Shelby in the State of Illinois, to-wit The west half of the southeast quarter of section No twenty two (22) also twenty (20) acres off the east side of the east half of the southwest quarter of said section No twenty-two (22) all in township No ten (10) north and range six (6) east of the third principal meridian containing one hundred (100) acres, according to government survey, to secure payment of one promissory note of said Henry Auffenorde of even date therewith, for the sum of thousand dollars, payable to the order of Ashel P Griswold five years after the date thereof with interest at ten per cent, per annum from date, payable semi annually on the first days of November and May in each year the first payment, which deed of trust is recorded in the recorder's office of said Shelby county in book eight (8) of mortgages, on page

And whereas also afterwards, on the fourth day of January, 1877, at the request of said Henry Auffenorde, said Asahel P Griswold extended the time of payment of said note for the period of five years from said fourth day of January, 1877 in consideration whereof said Henry Auffenorde agreed to pay interest upon said note until the expiration of said five years at the rate of ten per cent per annum, payable semi-annually and executed and delivered to said Griswold ten coupon interest notes therefor, the first payable the first day of May 1877, and semi annually thereafter on the first day of November and May in each year

And whereas, it is provided in said deed of trust and also in said extension agreement that if default be made in payment of said promissory note when due or any installment of interest thereon as the same shall become due or any of said interest coupons as the same become due, it shall be lawful for said trustees, on application of the legal holder of said note, to proceed and sell said premises at the place on the terms and after giving notice in said trust deed specified

And whereas, default has been made in the payment of the interest coupon falling due May 1st, 1879 and the coupon due November 1st 1879 and there will be due upon said principal and coupon notes the sum of $1,151 22 on the 17th day of February, 1880 and the legal holder of said notes has applied to the undersigned trustees to proceed and sell said premises in compliance with the terms of said deed of trust and said extension agreement

Now therefore, notice is hereby given that the undersigned will, on

Tuesday, the 17th day of February, A D. 1880,

at ten o'clock a. m of said day, at the front door of the court house, in the city of Decatur county of Macon and State of Illinois, sell at public auction to the highest bidder, for cash the above-described premises, and all right title interest and equity of redemption of said Henry Auffenorde and Anna M Auffenorde their heirs or assigns therein

JASPER J. PEDDECORD } Trustees.
LOWBER BURROWS, }
Jan 17th, 1880—d30d

CATARRH, THE CAUSE AND CURE"

A Pamphlet by Dr CLESSON PRATT of 243 State St, Chicago Dr Pratt is the Author of the Ozone Treatment for Catarrh, and in this new Treatise is revealed the secret of his success in the treatment of a disease, to which he has given the study of a life time Pamphlet sent on receipt of a three cent stamp

Dec 12—d1mo

CATARRH

NEVER-FAILING RELIEF

AFFORDED BY

SANFORD'S RADICAL CURE.

IT is a fact that can be substantiated by the most respectable testimonials ever offered in favor of any proprietary medicine, that the RADICAL CURE FOR CATARRH does in every case afford instant and permanent relief No matter of how long standing, or how severe the disease, the first dose gives such evidence of its value in the treatment of Catarrhal affections that confidence is at once felt in its ability to do all that is claimed for it. The testimony of physicians, druggists, and patients is unanimous on this point, and the accumulating evidence is in point of respectability superior to any ever before obtained in favor of a popular remedy The proprietors, therefore, may justly feel proud of the position this remedy has attained, and believe it worthy of its reputation.

10 YEARS A SUFFERER.

From Hon. Theo. P. Bogert, Bristol, R. I.

Messrs WEEKS & POTTER Gentlemen,—Feeling thoroughly convinced of the efficacy of SANFORD'S RADICAL CURE FOR CATARRH, I am induced to drop you a line to say that although I have been sceptical of all the nostrums advertised as "radical cures," I have never found anything that promises such relief and ultimate cure as that of SANFORD'S I have been afflicted with this dreadful disease for more than ten years, and not until recently could I be induced to persevere with any until I read the letter of Mr HENRY WELLS, and can truthfully say that after using five or six bottles I am thoroughly convinced of its curative properties Hoping that others similarly afflicted like myself will be induced to make the trial, I am, gentlemen very truly etc THEO P BOGERT
BRISTOL R I July 24 1877

CATARRHAL AFFECTIONS,

Such as Sore Weak Inflamed, Red, and Watery Eyes, Ulceration and Inflammation of the Ear, Ringing Noises in the Head, Sore Throat; Elongation of the Uvula and Swelled Tonsils, Nervous Headache, Neuralgia Dizziness, Clouded Memory Loss of Nervous Force Depression of Spirits,—are all carefully and scientifically treated with this remedy according to directions which accompany each bottle or will be mailed to any address on receipt of stamp

Each package contains Dr Sanford's Improved Inhaling Tube with full directions for use in all cases Price $1 00 Sold by all Wholesale and Retail Druggists throughout the United States and Canadas WEEKS & POTTER General Agents and Wholesale Druggists, Boston, Mass.

COLLINS' VOLTAIC PLASTER

Affords the most grateful relief in Rheumatism, Weak Spine, Local Pains, Nervous Affections, Local Rheumatism, Tic Douloureux, Nervous Pain, Affections of the Kidneys, Fractured Ribs, Affections of the Chest, Colds and Coughs, Injuries of the Back, Strains and Bruises, Weak Back, Nervous Pain of the Bowels, Cramp in the Stomach and Limbs, Heart Affections, Enlarged Spleen, Bruises and Punctures, Rheumatism of the Wrists and Arms, Asthma, Gout, Local and Deep-seated Pains, Pain in the Chest, Stitch in the Back, Pain in the Hip, Varicose or Enlarged Veins, Crick in the Back and Neck, Pain and Weakness in Side and Back, Hoarseness, Sore Throat, Lumbago, Whooping Cough, Sharp Pains in the Breast, Heart Disease, Quinsy, Diabetes, and for Lameness in any part of the Body.

Price, 25 Cents.

Ask for COLLINS' VOLTAIC PLASTER.

Sold by all Wholesale and Retail Druggists throughout the United States and Canadas, and by WEEKS & POTTER, Proprietors, Boston, Mass.

Central Marble Works

YOUNG & PASOLD,

DEALERS IN

AMERICAN AND ITALIAN

MARBLE!

We also cut and finish all kinds of

Building Stone, Water Table,

WINDOW CAPS and SILLS, STEPS,

And all sizes of

FLAGGING & CURBING

For cemetery or other purposes

WE EMPLOY NO AGENTS

Jan 23, 1880- d&wtf

MASTER'S SALE.

STATE OF ILLINOIS } ss
Macon County, }
Macon County Circuit Court
Cunningham Smith vs Ellen J Adkins et al —
No 10 909

PUBLIC NOTICE is hereby given, that in pursuance of a decretal order entered in the above entitled cause in said court at the December term A D. 1879, I, John A Brown, Master in Chancery for said court on

Saturday, the 21st day of February, A. D. 1880,

at the hour of two o'clock p m of said day shall sell at public auction, to the highest bidder, for cash, at the west door of the court house, in Decatur, in said county, the following described real estate situate in the county of Macon and State of Illinois, to wit Commencing at the southwest corner of the south east quarter of section thirty-three (33), in township No sixteen (16) north, range three (3) east of the third principal meridian, thence east forty rods, thence north twenty rods, thence west forty rods, thence south twenty rods to the place of beginning, containing five acres, together with all and singular the tenements and hereditaments thereunto belonging Said premises will be sold subject to redemption.

Decatur, Illinois Jan 19th, 1880
JOHN A BROWN,
Master in Chancery for Macon county, Illinois
E S McDONALD, Solicitor for Complainant
Jan 23—d 30d

TO THE PUBLIC.

I AM PREPARED TO PURCHASE FOR citizens of Decatur,

Oats, Corn, Hay, Wood,

ETC, BY THE LOAD

Orders left at my store will be filled as promptly as possible Charges reasonable
Nov 24—dtf V. H. PARKE.

MIRANDA M. SARGENT, M. D.

Office and residence over Gehrmann's store Street entrance between Gehrmann's and Stookey's, Merchant street, Decatur, Ill
Sept 22, 1879- dtf

Home, Husbands and Wives.

Better than gold to a man is a cheerful wife. But he must do his part toward making her cheerful. It is easy enough for a man to marry a cheerful woman. The bride expectant, when she thought how happy she would be, never contemplated the picture of a husdand coming home cross as a bear, and going to bed without speaking to her, she had never thought of the long evenings when he wouldn't come at all; or his bringing some one home to dinner without warning or preparation; or his awful profanity over so trifling a matter as her little bills of expenses. She had no idea, in fact, there could be anything but happiness in married life, and she determined to be happy, and to distribute her happiness to those around her. It is not often her fault if she doesn't succeed.

Men, as a rule, do not exert themselves to secure their wives' happiness. They knew that it requires a constant and great effort to possess property and be secure in its value in the midst of constant commercial changes. The cheerfulness, the happy, hopeful character which every woman displays at the beginning of marriage, is not so easily lost as a fortune; it requires but a small share A word to the girls in this connection is in order Beware of a man who doesn't know enough about cheerfulness to understand its value in daily life. Such men would improve the first opportunity to grind the cheerfulness out of his home, to frighten a sunbeam into a shadow, and then wonder what is the matter. Such is no better than no husband at all; and when you want a husband, go and find somebody who will at least give you a chance to be happy far into the life beyond the honeymoon.

The Cheerful Woman.

At an onion party in Rockland (Me.) the other evening, a wicked brunette played a high game for kisses. At a party of this description it is the custom for the girls to go into a darkened room, when one of the party bites a mouthful from an onion. A young man is then admitted, and it is his proud privilege to kiss the batch of girls until he is enabled by the taste to determine which one of them bit the fragrant fruit. The brunette afore-mentioned in this case slipped the onion into her pocket instead of biting it, and the spruce Boston drummer who was summoned to test and find had kissed five times around the circle, and was beginning again when a girl, whose jealous lover was outside, discovered the trick and the game was up.

Persons with a strong "turn" for music—Organ-grinders

Greatest Remedy Known.

Dr King's new discovery for Consumption is certainly the greatest medical remedy ever placed within the reach of suffering humanity Thousands of once hopeless sufferers now loudly proclaim their praise for this wonderful discovery to which they owe their lives Not only does it positively cure Consumption, but Coughs, Colds, Asthma, Bronchitis, Hay Fever, Hoarseness, and all affections of the Throat, Chest and Lungs yield at once to its wonderful curative powers as if by magic We do not ask you to buy a large bottle until you know what you are getting We therefore earnestly request that you call on your druggist Hubbard & Swearingen, and get a bottle free of cost, which will convince the most skeptical of its wonderful merits, and show you what a regular one dollar size bottle will do For sale by Hubbard & Swearingen, Decatur, Ill 4

YOUNG GENTLEMEN, call and see the assortment of fine shoes at Barber & Baker's before you buy
Nov 26—d&wtf

Mme. Demorest's Reliable Patterns; the instructive "What to Wear," 15 cts, and Portfolios, 15 cents, just received by LINN & SCRUGGS [mar15d&wtf

For Sale.

A second-hand piano—will be sold cheap, inquire of, I SHELLABARGER
Feb4 d&wtf

D B Shotguns, genuine twist barrel, walnut stock, B A Swivel Locks, at $13 also common double guns for $7 50, at
aug 27 dtf H MUELLER & Co's

GENTLEMEN, are you in need of a good suit of clothing? If so, you can save money by calling at Cheap Charley's
Dec 13—d&wtf

FRENCH CALF Button Shoes, for ladies and misses, best quality, that fit, just received at Ferriss' Shoe Store
Jan 6-d&wtf

We Guarantee

Price, color and quality of all the goods we sell, but from this date will take no goods back because the purchaser makes a mistake, as goods are always more or less damaged, and remnants always entail losses that cannot be borne on account of the very small profits
July 19—d&wtf LINN & SCRUGGS

EVERYBODY look and satisfy themselves that they can get better bargains in boots and shoes at Barber & Baker's
Nov 26—d&wtf

SHIRTS MADE TO ORDER!

By producing goods of unequaled merit in wearing qualities, artistic appearance, and exactness of fit, and offering same at reasonable prices,

B. STINE,

THE "BOSS CLOTHIER,"

has increased this branch of his business through the SUPERIORITY of the

CELEBRATED

WILSON BROS.' SHIRTS,

OVERALL OTHER KINDS AND MAKES,

THAT IT NOW EXCEEDS THE COMBINED SALES OF ALL OTHER SHIRTS KEPT BY OUR COMPETITORS IN THIS CITY

Wilson Bros.' Ready-made Shirts Constantly Kept in Stock.

B. STINE,

Feb 14, 1880 d&wtf "The BOSS CLOTHIER."

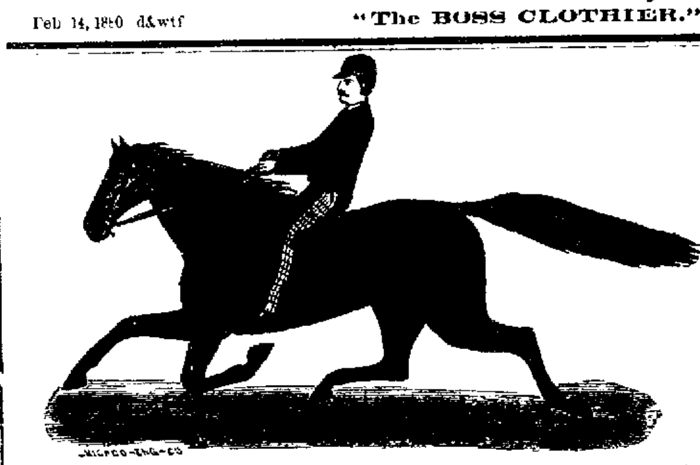

The City Railway, Chicago, works 4,760 horses. Read what Supt. SQUIRES has to say:

We use exclusively Whittier's Liniment. It will pay all owners of horses to call or write. M. W. SQUIRES, Supt. C. C. R. Co.

The Express Company work 370 horses. Read what Supt. KNIGHT has to say:

I have been using Liniment on the horses of the American and U. S. Express Co.'s stables for 24 years. I never met any that had one-tenth the merit of Whittier's Liniment. Our stables are open; call and see for yourselves. H. KNIGHT, Supt. U. S. Ex. Co.

Read what Graves & Lomis, the largest breeders of horses in the State of Illinois, have to say:

For thirty years we have been using all kinds of liniment manufactured for horses, and, of all the liniments, Whittier's stands at the head of the list for Scratches, Greased Heel, Sprains, Galled Spots, and Sores of any kind. It will give all horsemen satisfaction. GRAVES & LOMIS.

Scratches, Greased Heel, Thrush, Galled Spots from any cause, heal up in from two to three applications, and you can work the horse every day, and you can cure him at the same time It will take out all inflammation in a few moments

There is no remedy on earth that equals Whittier's Liniment for

RHEUMATISM.

It will have the same effect upon the human Piles, Scrofula, Scald Head, Catarrh Pimples or Blotches on Face or Body, Old Sores or Fresh Cuts

PRICE 50 CENTS AND $1.00 A BOTTLE.

DR. S. WHITTIER,

204 East Washington St., Chicago, Ill.

Nov 13—d&weow1yr

Wanted to Trade.

160 acres of Kansas land (40 of it improved) for Decatur property or land in Macon county Will pay difference For particulars inquire at REPUBLICAN office
Jan22-1&wtf

SHELLABARGER'S patent process flour saves one half the labor in baking and will make more bread to the pound than any other flour ever sold here
Dec 18-d&wtf

CHEW Zig zag tobacco, clear Kentucky white filler dtf

WE are *still receiving* new goods, don't think our assortment is broken We open to day new invoices of several different lines CURTIS & EWING

Shellabarger's Patent Process Flour retains all the nourishment contained in the wheat None of its virtues are wasted Try it [Dec 18-d&wtf

DIARIES for 1880 —Large variety embracing all grades from cheap to very fine, at J. M Stookey & Co.'s
Dec 10—d&wtf

'Cheap Charley'

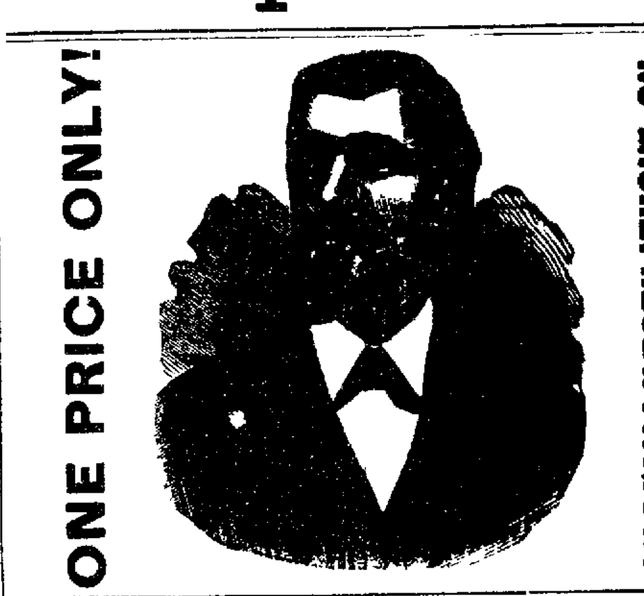

—THE—

CLEARING SALE

—OF—

Winter Goods

HAS NOW BEGUN,

and will last until the arrival of our **NEW and LARGE SPRING STOCK**, now in course of **being** manufaccured at our enlarged factory, **38 and** 40 Madison Street, Chicago.

Not wealth, nor birth, nor rank nor state,
But GET RIGHT UP AND GIT that makes men great.

KAUFMANN & BACHRACH

Manufacturers of

MEN'S AND BOYS'

Clothing!

Dealers in

Goods for Men's Wear.

Cor East Main & Water Sts,

DECATUR.

Factory—Chicago, Illinois.
Jan 13—d&wtf

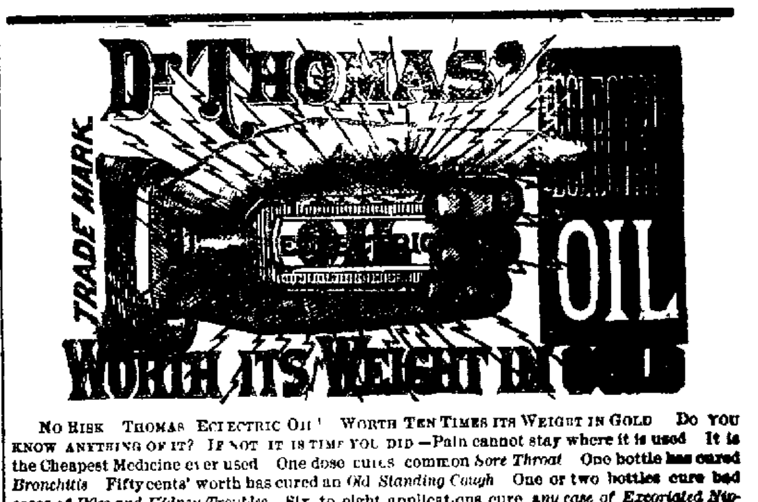

NO RISK THOMAS ECLECTRIC OIL! WORTH TEN TIMES ITS WEIGHT IN GOLD DO YOU KNOW ANYTHING OF IT? IF NOT IT IS TIME YOU DID —Pain cannot stay where it is used It is the Cheapest Medicine ever used One dose cures common *Sore Throat* One bottle has cured *Bronchitis* Fifty cents' worth has cured an *Old Standing Cough* One or two bottles cure bad cases of *Piles and Kidney Troubles* Six to eight applications cure *any case of Excoriated Nipples on Inflamed Breasts* One bottle has cured *Lame Back* of eight years standing. Daniel Plank, of Brookfield, Tioga County, Pa, says 'I went thirty miles for a bottle of your Oil, which effected a Wonderful Cure of a Crooked Limb, by six applications ' Another who has had Asthma for six years, says 'I have half of a 50 cent bottle left, and $100 would not buy it if I could get no more

Rufus Robinson of Nunda N Y, writes 'One small bottle of your Eclectric Oil restored the voice where the person had not spoken above a whisper in five years Rev J Mallory, of Wyoming, N Y writes Your Eclectric Oil cured me of Bronchitis in one week ' Dealers all over the country say We have never sold a medicine that has given such complete satisfaction as this

It is composed of *Six of the Best Oils that are known* Is as good for internal as for external use and is believed to be immeasurably superior to anything ever made Will save you much suffering and many dollars of expense Is sold by one or more dealers in every place Price 50 cents and $1

Prepared only by FOSTER MILBURN & CO Buffalo N Y
NOTE *Eclectric*—Selected and Electrized
Sold at wholesale and retail by DR A J STONER Decatur Ill [Jan'2wtaw

ASSIGNEE'S NOTICE.

Estate of DENNIS & REA, debtors

THE undersigned hereby gives notice that William A Dennis surviving partner of the firm of Dennis & Rea of the city of Decatur in the county of Macon and State of Illinois, did on the 20th day of January A D 1880 assign and transfer to the undersigned as assignee all of the property of said firm for the benefit of the creditors of said firm according to the provisions of an act of the General Assembly of the State of Illinois concerning assignments All persons having claims against the said firm of Dennis & Rea are hereby notified to present such claims under oath or affirmation to me at the former place of business of said firm on the south side of the New Square in the city of Decatur Illinois within three months from this date as the law directs
Decatur Illinois Jan 21 1880
Jan 21—4ow JOHN H WALTZ Assignee

ASSIGNEE'S NOTICE.

In the District Court of the United States for the Southern District of Illinois At Decatur in the county of Macon State of Illinois the 31st day of December A D 1879

THE undersigned hereby gives notice of his appointment as assignee of Martin L Ryan of Niantic in the county of Macon, State of Illinois within said district who has been adjudged a bankrupt upon his own petition by the district court of said district
HARRY H CREA Assignee &c
Dec 22—d3w

$66 a week in your own town Terms and $5 outfit free Address H HALLETT & Co, Portland, Maine. Nov11-d&wly

NEW YORK NEW ENGLAND AND WESTERN

INVESTMENT COMPA'Y

31 and 33 Pine St New York, 19 Congress St, Boston, Union Building, Chicago.

CAPITAL STOCK, $200,000.

Will purchase or negotiate County, Town, City and School Bonds also Railroad and other Corporate Bonds

Will act as agent for Funding the outstanding Bonds of Counties, Towns and Cities, whether in cases of Municipalities in good credit desiring to fund into Bonds bearing a lower rate of interest or where they are in default and litigation, and wish to procure compromises and settlements

Investment Securities bought and sold on commission

JOHN C SHORT President, } New York
GEO W DEBEVOISE, Vice Prest, }
J J HUBBARD Asst Vice Prest, Boston
WM J WATSON, Secy and Treas, Chicago
Jan 31—d1m

SUMMIT

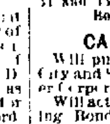

STOVE PIPE SHELF AND UTENSIL STAND.

AGENTS WANTED

Oct 23—w1teow jan17d1m

$5 to $20 per day at home Samples worth $5 free Address STINSON & Co. Portland, Maine Nov11d&wly

The Daily Republican.

E. K. HAMSHER, J. R. MOSSER.

HAMSHER & MOSSER PUBLISHERS.

DECATUR, ILLINOIS.

ENTERED at the Post Office at Decatur, Illinois, as second class mail matter.

FRIDAY EVENING, FEB. 13, 1880.

WHAT the Republican party of this city and county has done in the past, is doing now and intends to do in the future gives the editor of the *Review* a great deal of trouble, and his frequent allusions thereto lead to the supposition that he is not pleased with the aforesaid doings. That's just what the Republicans intend shall be the effect of their course. If it were sufficiently otherwise to please the *Review* man it would have to be radically wrong.

THE Democratic swash-bucklers of the fourteenth congressional district are unanimous upon one question at least: they all persist in the assertion that they do not think the Republicans ought to renominate Hon. Joseph G. Cannon for congress. Their anxiety on that point might lead the unsophisticated observer to imagine that they were filled with a consuming desire to see the Republicans nominate a candidate for whom they could vote. But an experience of a score of years in this political vineyard has sufficed to show that Bourbonism is up to all sorts of tricks and subterfuges, so to speak, and that it devises all kinds of plans to wreak its vengeance upon those of its opponents who have given it most trouble. Now the truth is, that Mr. Cannon has so frequently "warmed the jacket" of the Democracy of this district, metaphorically speaking, that he is not only most cordially hated and despised by that party, but wholesomely feared as well. The Bourbons would much rather be beaten by some new candidate than to have to expose their well scarred backs to the keen lash of the man who has made them howl so often, as it were, during the past eight years. It is not because they have any interest in the sort of candidates the Republicans nominate, that they so generally cry out against the renomination of Mr. Cannon, but because—like true Bourbons—they cannot forget the past.

STOREY'S POSITION.

There having been a good many speculations as to whom the Chicago *Times* will support in the coming presidential campaign, the following extract from its columns will be of interest:

The *Times* expects to support—so far as it shall support anybody, a choice of evils, and it sincerely hopes the lesser evil will not be General Grant. Still, it may be. The democracy may put forth a greater evil. The *Times* will support no man, of either party, who is not sound on the financial question, and on the Southern question. This may be stated with confidence. Further than this the *Times* cannot speak. It will not care which party label be on this man or on that man, it will support, in common with all other independent voters, the better man."

For Governor.

Since it has become more generally understood in the state that Gen. Rinaker consents to allow his friends to present his name to the republican state convention as a candidate for governor, the most encouraging reports reach us from different parts of the state—but more numerously from the center and south and soldier element. Although he has always had the firmness to keep out of the legislature, and has declined various other positions tendered him, he is well known in nearly every county, and has warm friends wherever known. All recognize his entire fitness for the position, and that on the ground of availability he has no superior. The *Stalwart* prominently says:

"Gen. Rinaker is a true and tried republican, and will be remembered by nearly every republican voter, as his name headed the republican electoral in 1876. He has been unusually modest about asserting his claims to recognition, and it would be no more than even handed justice to pass around the office of governor, and give Mr. Rinaker a chance. He is well-qualified, and if elected, would put none but tried soldiers on the guard.—*Carlinville Democrat.*

A YOUNG editor describes a leap year party at Avondale, Ohio, as follows: The ladies opened their own dainty and perfumed pocket books and took the pin money which they had been laying aside to purchase a lace tie, a new spring bonnet, or some other knick-knack of fashion, and footed the bills like little men. And another nice feature was the fact that the gentlemen were called for in elegant carriages by their fair escorts. After the gentlemen had made their toilets and pulled down their three-buttoned vests, they descended from their boudoirs to the parlors of their luxurious homes, and there, in wraps and shawls, with their dainty little feet encased in rubbers to keep from catching cold, and chatting with their mammas about their last new suit, they awaited the coming of their lady escorts. It was found by the gentlemen to be a delightful experience.

AMONG THE UTES LIVE.

Josephine Meeker's Observations During Her Captivity.

Boston Herald.

The Utes live principally on bread and meat. When they can't get bread they live on meat, and when they can't get meat they live on bread. When they have a great quantity of provisions on hand they eat it all up before getting any more. The same is true when they have a small quantity on hand. They are dirty; they are often very dirty. Their meat is generally permitted to lie about on the ground or any other place. Each Indian family possesses a number of dogs, from eight to fifteen, and these animals help themselves to the meat. After they have satisfied themselves, and when the Indians become hungry, they cut off this same piece on which the dogs feed.—They generally boil their meat, but sometimes they broil it. They put it in water and let it remain only a few minutes, just long enough to heat, when they take it out and begin to eat. They use the same water and the same pail for boiling over and over again, until the water becomes a perfect slime of filth. One pot generally does service for the entire family. This particular pot is a frying pan. When the Utes get out of bed they wash their faces and bathe their body in it, after which they take the bread and boil the meat. Then they eat out of the vessel, and then the dogs lick up the leavings.—They clothe themselves with skins of animals or with blankets. They generally take a blanket or a skin and cut a hole in it and throw it over their heads, cutting arm holes and fastening the garment at the waist with a wide belt, while they close up the neck with a buckskin string. When the garment wears out they cut the string and let it drop, but not before. Sometimes the Indians will wear as many as five of these garments at one time, always keeping the cleanest one on the outside.

Tilden Physically Incompetent.

Albany Evening Journal.

In a private letter to the editor of the *Evening Times*, a prominent and highly esteemed Democrat in New York City, who is and always has been a friend to Mr. Tilden, says: "I have become satisfied that Governor Tilden is and will be physically incapacitated to be a candidate for the presidency at the coming election. You might as well talk about running Silas Wright as Governor Tilden. In brief, you may set it down as *un fait accompli* that Tilden is out of the race." This information comes from a source which we are not at liberty to mention, but the veracity of our correspondent is unquestionable, and he is one of the ablest and best of the men who have sustained and adhered to Mr. Tilden.

Tell-Tale Letters.

New York special.

There are seventeen registered letters in all the New York and Brooklyn postoffices, addressed to different members of the family of John Collins, of Franklin avenue, which are believed to contain 5,000 francs apiece, or checks for that amount, making in all the 85,000 francs which the Russian nobleman lost at Brussels through a swindle alleged to have been perpetrated by John and Daniel Collins, brothers, who are from Brooklyn. These letters have been demanded by the relatives of the Collinses here, but under instructions from Postmaster-general Key their delivery has been refused, and they are to be held for a decision from Attorney-general Devens as to whether they can be returned to Brussels as the Belgium government has demanded. Nothing is known here of the Collins boys except that they went to Europe six years ago, and since that time that their father has exchanged the business of a rag dealer for that of a broker; has moved into a fine house, and that his daughters have stopped dressmaking. The father refuses to say anything about the arrest of his sons. Postmaster James controls fourteen of the letters and the Brooklyn postmaster holds the other three. The Collinses for some time dealt in woolen rags in Europe. They swindled the Russian councilor of marine, it is said, by palming off upon him a quantity of tin as platinum.

AN Illinois girl's toast: "The young men of America—Their arms our support, our arms their reward; fall in, men, fall in."

THEY don't advertise by halves in Decatur. V. H. Parke takes a full page in the Decatur REPUBLICAN of February 5th. That's the way to let people know you are dealing in agricultural implements; or, for that matter, in other kind of articles.—*Sullivan Journal.*

BUCKLEN'S ARNICA SALVE.

The best salve in the world for Cuts, Bruises, Sores, Ulcers, Salt Rheum, Tetter, Chapped hands, Chilblains, Corns, and all kinds of skin eruptions. This Salve is guaranteed to give perfect satisfaction in every case or money refunded. Price, 25 cents per box.

Homeopathic Remedies

And McCormack Bros.' Family Guide Chart, for sale at Dr. A. J. Stoner's drug store, Decatur, Ill. [Nov 7-d&wly

Notice to Taxpayers.

Your taxes for the year 1879 are now due and payable at the office of the collector. Call and get your receipts. Office over the furniture store of P. B. Provost & Son, north of the council rooms.

W. W. FOSTER, Collector.

Jan. 12—d2m

GET your wood, groceries, queensware, and glassware at Pratt's. (d67

REPLY TO "TEMPERANCE."

EDS. REPUBLICAN:—Some affirm that "Temperance" is a woman, which, of course, would account for her not standing up and fighting like a *man*; but others insist that they know he is not a woman. In any case I am sorry he will not let us know who he is, for even a real estate agent ought not to suffer by showing his colors. If it is just the thing to advocate license it certainly is proper to sail under proper colors. But I deny begging any question in my last article. I deny the the allegation and defy the alligator.—The fact of the great decrease in pauperism this winter cannot be accounted for by either the mild winter or the revival of business. As to the number of unlicensed liquor saloons now in full blast in Decatur I most respectfully refer them to our police officers, as they have sworn to look after such things, while my business lies in a different direction. I judge that about one efficient marshal and four or five policemen who were real earnest in this matter would soon dry up the liquor holes. As the drug stores are enjoying *licenses*, they do not come under the no-license discussion. And now this brings me to the fact that "Temperance" (he, she or it) has hung out the banner under which he, she or it fights—and that is the banner of high license. If we have high license, will that be under the state or city law? Are we not now under the state law? If it be true that more whisky is now being sold than formerly, is it not done under the state law? Is not the candidate for marshal for whom "Temperance" will vote, now acting under the state law? How much better will he be next year? But suppose we let men sell under the state law—what will be the result? Does "Temperance" believe that any saloonkeeper could observe that law and live three months? That law forbids selling to minors, to drunken persons and to habitual drunkards. Now these are the three classes that saloons live off of, and if "Temperance" thinks that saloon-keepers would not sell to these classes, he is an object of compassion. But this discussion is now narrowed down to two points: 1st, We understand "Temperance" to affirm that more liquor is now being sold than when we had license. I deny, and call for proof. He can't give it. 2nd, He affirms that we are under the no-license rule. I deny, and call for proof. Nominally we have the no-license law, but I insist that its provisions cannot be enforced with such officers as we have, and it is utter unfairness to hold a system responsible for the failures of its enforcers.

I close by repeating what I have already said, that if liquor selling is wrong, no moral or law-abiding citizen ought to advocate the licensing of it, for in so doing he becomes a party to its results. If liquor selling is right I insist that we have no legal right to tax it. If liquor selling produces "drunkenness and death," as "Temperance" admits, then I insist we had better license gambling, prostitution and theft, for they do not produce "drunkenness and death." Let us hear from "Temperance" on the *morals* of license, as well as its expediency. Why don't some advocate of license, high or low, come out over his own signature, or take one of our churches or the tabernacle, and defend that side of the question? If the thing is *right*, let somebody defend it publicly and over his or her own signature. W. R. GOODWIN.

P. S.—Since writing the above I find that our city charter provides that no liquor license shall be granted for less than $50, and that no more than $500 shall be charged. Now what about *high* license? It has been at its maximum, but did not control "death and destruction." G.

From a Prominent Drug House.

H. H. WARNER & Co., Rochester, N. Y.—*Dear Sir:* It is now only three months since we received your first shipment of Safe Remedies. We have sold drugs in this place for twenty years, and we have never sold a proprietary medicine that gives such universal satisfaction as yours, especially your Safe Kidney and Liver Cure, and Safe Diabetes Cure.

We could mention many who have received great benefit in cases of kidney difficulties, Asthma, Rheumatism, Diabetes, Bright's Disease, etc.

Respectfully yours, SISSON & FOX,
4-d&w2w Alexandria Bay, N. Y.
Sold by W. C. Armstrong, druggist.

NEW YORK, Feb. 12.—A *Sun* Washington dispatch says: "The intimate personal and political friends of Gen. Grant insist that there is not and there will not be any antagonism between Grant and Blaine; that Blaine will accept the second place on the ticket. I know that the men who are nearest to Grant and who manage his canvass are industriously but discreetly giving out that the ticket is to be Grant and Blaine. The course of Blaine's trusted representatives at Harrisburg can be easily comprehended if the assertions of Grant's friends are true. Blaine has authorized the most conspicuous one of his special representatives at Harrisburg to announce in a dispatch from Washington that there was perfect accord between his friends and the friends of Gen. Grant."

WYSOX, Bradford Co., Pa.

Messrs. MORGAN & ALLEN, 59, John st., New York City:

Dear Sirs:—I find the "Constitution Water" an excellent remedy for the diseases for which it is recommended. Have used considerable of it in my practice entirely with success. I have on hand a case of enlarged prostate gland, with irritability of the neck of the bladder, which I cannot relieve with anything as well as Constitution Water. You will please send me one half dozen bottles by express, C. O. D., as soon as possible, as the druggists at Towanda have none at present.—I expect you to make the usual discount which you make to physicians and druggists. Direct to OLIVER D. STYLES, M. D.

Ask your druggist for it.

1f-d&w1w

TELEGRAPHIC

WASHINGTON GOSSIP.

Elevator Disaster in Chicago.

GRANT AND BLAINE.

WASHINGTON, Feb. 12.—The senate having rejected all the Ohio supervisors of the census on account of being republican, the democrats are anxiously watching to see what the president will do next. An Ohio republican of prominence says that the president does not intend to submit to any dictation, but will nominate other republicans for the positions without regard to the threat conveyed by the action of the senate.

It is certain that the bill agreed upon by the ways and means committee, for a 3½ per cent. bond cannot become a law. There will be a strong opposition in the house, and if it passes this body the senate will not agree to it. A member of the senate finance committee will report in favor of a 4 per cent. bond, and that it will pass the senate.

WASHINGTON, Feb. 12.—The house committee on ways and means disposed of the refunding question this morning. The rate of interest was decided in favor of 3½ per cent., by a vote of 11 to 2. The question of time was settled by the decisive vote of 12 to 1 in favor of 20.40 bonds, the interest on these bonds to be paid quarterly, and they to be used in funding fives and sixes, amounting to about $500,000,000. The committee decided, also, to recommend that authority be given the secretary of the treasury to issue $200,000,000 of four per cent. treasury notes, redeemable at pleasure, to assist in the reduction of the the annual interest burden, in the manner proposed by Representative Kelley.

CHICAGO, Feb. 12.—The imperial Mills Elevator, situated at the corner of Sixteenth and Dearborn streets, was blown down this morning, and 120,000 bushels of wheat which it contained were spilled on the ground. It was 100 feet high and 110 by 60 in extent, with a capacity of 200,000 bushels. The mill adjoining was badly damaged. The establishment was owned by Douglas & Stuart, who have other extensive mills in Iowa and Canada. It was rented to Munger, Wheeler & Co. The elevator, which cost from $90,000 to $100,000, is a total loss. Loss on wheat, about $65,000; loss to mill, $50,000. There is no insurance covering this kind of an accident.

PEORIA, ILL., Feb. 12.—The Frye murder excitement is gradually subsiding. The Coroner's jury proclaimed McKinney the murderer, and ordered his incarceration, without bail, until the Grand Jury could investigate the case. McKinney is lying in a corridor of the county jail with a badly-shattered right arm. Two physicians attend him and he is resting easily. The ball has not been found yet, and his arm is in too critical a condition to probe for it. Amputation may be necessary to save his life, but he is in no immediate danger of dying. The evidence before the Coroner's jury conclusively settled the fact that but three shots were fired—one by McKinney, and two by Frye Frye's first shot struck McKinney in the arm and his last was a wild one, probably accidental, as his pistol was a self-cocking one, and was discharged the second time as he was falling from the effects of McKinney's fire. McKinney shot first. The evidence on this point is very clear. As the excitement subsides, the murder shows up to be one of the most cold-blooded, premeditated tragedies on record. Not a particle of sympathy is expressed for McKinney.

SANDOVAL, ILL., Feb. 12.—Some time this morning between the hours of 3 and 4 o'clock, burglars entered the drug store of John L. Robertson and blew open the safe, which contained some $300 in money and $4,000 or $5,000 in notes and mortgages. After securing this booty they set fire to the building and completely destroyed the entire stock and building, along with a two-story frame dwelling owned by Dr. Douglas, of Decatur. Loss of drug store and stock, $10,000; no insurance on stock, but the building was insured for $600 in the Hartford Fire Insurance Company; loss on dwelling, between $500 and $600, partially insured. The burglars entered Peter Schell's blacksmith shop and secured the tools to enter the safe.

Forty-four kegs of giant blasting powder were in a magazine in the rear of the building, but was all saved with the exception of one keg, which exploded, shaking the people who were quietly reposing in a manner that made them think an earthquake was visiting the city. The citizens, as soon as they could reach the burning building, went to work in earnest and saved several buildings hard by that looked at first to be doomed. Sandoval has suffered a heavy loss by losing their only first-class drug store, and if the burglars could be caught while the excitement is so high Judge Lynch would undoubtably take a hand. No clew as yet to the burglars.

SAN FRANCISCO, CAL., Feb. 12.—A dispatch from Hollister, San Benito county, Cal., says the newspaper war culminated this morning by the fatal shooting of S. H. Brummett, editor of the *Enterprise*, by G. W. Carlton, editor of the *Telegraph*. This morning's issue of the *Telegraph* calls Brummett a horse-thief. At 10 o'clock Brummett met Carleton on the Court House steps, and asked him why he published those lies about him. Without speaking Carleton drew a pistol and shot Brummett, the ball penetrating the head between the eyes. He fell in his tracks. He still lingers, but cannot live. Carleton has been locked up.

INDIANAPOLIS, Feb. 12.—The wife of Edward Fisher, living three miles north of Belle Union, Putnam county, was burned to death day before yesterday by her clothing igniting at an open fire. On the same day Mrs. McCammack, who lived almost in the sight of the Fisher residence placed her 2 year-old girl in a chair near the stove and left the room for a few moments. The child, being restless, and endeavoring to get down from the chair, overturned it in such a way that its face was caught between the chair and the stove and held there until one side was literally roasted. One of the child's hands was also burned to the bone.

For Sale.

A second-hand piano—will be sold cheap, inquire of, I. SHELLABARGER.

Feb4 d&wtf

A NICE fitting shoe is what every lady wants and should have. You can get them at BARBER & BAKER'S.

Nov. 26—d&wtf

TRUSTEE'S SALE.

WHEREAS, James M. Bell and Nancy L. Bell, of the county of Macon and State of Illinois, did, on the sixteenth day of April, A. D. 1878, by deed of trust convey to Charles A. Ewing, trustee of same residence, the following described real estate situate in the county of Macon and State of Illinois, to-wit: Twenty-five (25) feet off the south side of lot five (5), eight (8) feet off the north side of lot six (6) and thirty-three by fifty (33x50) feet of lot seven (7), described as follows, to-wit: commencing thirty-two (32) feet from the southwest corner of lot seven (7), thence east fifty (50) feet, thence north thirty-three (33) feet, thence west fifty (50) feet, thence south thirty-three (33) feet to place of beginning, all in block three (3) of the South Addition to Decatur, Illinois, and the southeast quarter of the southwest quarter of section five (5), and the east half of the northwest quarter of section eight (8), in township fifteen (15) north, range four (4) east of the third principal meridian, in trust, to secure the payment of two certain promissory notes given by the said James M. Bell and one Jesse Greenfield, of even date therewith—one of said notes for two thousand five hundred and ninety dollars, payable seven months after date to J. Millikin & Co., at the banking house of J. Millikin & Co., and the other of said notes payable to the same parties at the same place, and for a like amount twelve months after date, both with interest at the rate of ten per cent. per annum from date, value received, and upon which notes there is due this February 7th, A. D. 1880, five thousand six hundred and five dollars and ninety-three cents ($5,605.93);

And whereas, it is provided in said deed of trust that if default be made in the payment of either interest or principal of said indebtedness secured by said deed of trust, then said trustee shall sell and dispose of said premises according to the provisions of said deed of trust;

And whereas, default has been made in payment of principal and interest of said indebtedness, and the legal holders of said notes having made application to the undersigned to proceed to sell said premises in compliance with the terms of said deed of trust;

Now, therefore, notice is hereby given that the undersigned will, on the

Seventeenth day of April, A. D. 1880,

at two o'clock p. m. of said day, at the foot of the main stairway leading to the circuit court room, in Decatur, Illinois, sell at public auction to the highest bidder, for cash, the above described premises and all right, title and interest and equity of redemption of said James M. Bell and Nancy L. Bell, their heirs and their assigns therein. CHARLES A. EWING, Trustee.

Feb. 13 d&d

REDEMPTION NOTICES.

To M. C. Thomas, or parties interested:

You are hereby notified that at a sale of lands and town lots for state, county and special taxes, made in pursuance of law, in the county of Macon and state of Illinois, on the 6th day of July, A. D. 1878, for the taxes for the year 1877, I purchased the following described lot, to-wit: Lot twenty-eight, block one, Wait & Co.'s Addition to Decatur, taxed in the name of M. C. Thomas, and that the time of the redemption thereof from said sale will expire on the 6th day of July, A. D. 1880.

M. P. MURPHEY.

To Mary E. Perkins, or parties interested:

You are hereby notified that at a sale of lands and town lots for state, county and special taxes, made in pursuance of law, in the county of Macon and state of Illinois, on the 6th day of July, A. D. 1878, for the taxes for the year 1877, I purchased the following described lot, to-wit: Lot seven, block four, H. Robinson's Addition to Decatur, taxed in the name of Mary E. Perkins, and that the time of the redemption thereof from said sale will expire on the 6th day of July, A. D. 1880.

M. P. MURPHEY.

To C. W. C. Munsell, or parties interested:

You are hereby notified that at a sale of lands and town lots for state, county and special taxes, made in pursuance of law, in the county of Macon and state of Illinois, on the 6th day of July, A. D. 1878, for the taxes for the year 1877, I purchased the following described lot, to-wit: Lot three, block eight, Carver's Addition to Decatur, taxed in the name of C. W. C. Munsell, and that the time of the redemption thereof from said sale will expire on the 6th day of July, A. D. 1880.

M. P. MURPHEY.

To John W. Priest, or parties interested:

You are hereby notified that at a sale of lands and town lots for state, county and special taxes, made in pursuance of law, in the county of Macon and state of Illinois, on the 6th day of July, A. D. 1878, for the taxes for the year 1877, I purchased the following described lot, to-wit: Lot 15, block 3, in resurvey block 3, original town, taxed in the name of John W. Priest, and that the time of the redemption thereof from said sale will expire on the 6th day of July, A. D. 1880.

M. P. MURPHEY.

To Ira Harris, jr., or parties interested:

You are hereby notified that at a sale of lands and town lots for state, county and special taxes, made in pursuance of law, in the county of Macon and state of Illinois, on the 6th day of July, A. D. 1878, for the taxes for the year 1877, I purchased the following described lot, to-wit: Lot eight, block two, Rolling Mill Fourth Addition to Decatur, taxed in the name of Ira Harris, jr., and that the time of the redemption thereof from said sale will expire on the 6th day of July, A. D. 1880.

M. P. MURPHEY.

To W. C. Ritner, or parties interested:

You are hereby notified that at a sale of lands and town lots for state, county and special taxes, made in pursuance of law, in the county of Macon and State of Illinois, on the 6th day of July, A. D. 1878, for the taxes for the year 1877, I purchased the following described lot, to-wit: Lot three, block two, Packard's Addition to Decatur, taxed in the name of W. C. Ritner, and that the time of the redemption thereof from said sale will expire on the 6th day of July, A. D. 1880.

M. P. MURPHEY.

To W. M. Pierce, or parties interested:

You are hereby notified that at a sale of lands and town lots for state, county and special taxes, made in pursuance of law, in the county of Macon and State of Illinois, on the 6th day of July, A. D. 1878, for the taxes for the year 1877, I purchased the following described lot, to-wit: Lot ten, in block six, Gatling's Addition to Decatur, taxed in the name of W. M. Pierce, and that the time of the redemption thereof from said sale will expire on the 6th day of July, A. D. 1880.

M. P. MURPHEY

To A. G. Ritchie, or parties interested:

You are hereby notified that at a sale of lands and town lots for state, county and special taxes, made in pursuance of law, in the county of Macon and State of Illinois, on the 6th day of July, A. D. 1878, for the taxes for the year 1877, I purchased the following described lot, to-wit: Lot thirteen, block six, resurvey of block six, Read & Co.'s Addition to Decatur, taxed in the name of A. G. Ritchie, and that the time of the redemption thereof from said sale will expire on the 6th day of July, A. D. 1880.

M. P. MURPHEY.

Feb. 14—d&w

F. L. HAYS & CO.

Have about 100 CLOAKS and DOLMANS, that are marked down to LOWER PRICES THAN EVER BEFORE HEARD OF.

Fifty pairs BLANKETS, to be disposed of in the same manner.

Are receiving full stocks of BLEACHED and BROWN MUSLINS; NEW PRINTS, both light and dark--very handsome

Two cases DRESS GOODS, in new and desirable shades of coloring, that are elegant for the prices; YOU NEVER SAW BETTER.

500 pieces EMBROIDERY, that are the cream, from 5 cts. to 50 cts.

NOVELTIES COMING IN EVERY DAY.

F. L. HAYS & CO.

January 29—d&wtf.

City Book Store

BARGAINS IN

MISCELLANEOUS BOOKS!

COMPLETE STOCK OF

BLANK BOOKS AND OFFICE STATIONERY

A Splendid Assortment of

Pictures and Picture Frames

J. M. STOOKEY & CO.

12 MERCHANT ST.

Jan. 2, 1880—d&w2mos

FERRISS----FERRISS

Decatur One-Price Shoe Store.

Goods Marked in Plain Figures.

ALL accounts agree that there has been an unusual demand for cheaply made or shoddy boots or shoes. It is a very short-sighted policy to buy or sell such stuff. In using these goods you pay out twice as much money in a year for your boots and shoes, and you never have a pair that fits, because manufacturers of the cheap grades give no attention to the fit of their work. We trust that people who buy shoddy work will turn over a new leaf in this matter and practice true economy, by making quality the first consideration of their purchase of boots and shoes. At the popular Boot and Shoe House of L. L. Ferriss you can get prime, solid and serviceable Boots and Shoes for as little money as you can buy cheaper grades elsewhere. His goods are made from the choicest materials, over improved styles of Lasts, graded in sizes and widths to fit the human foot properly—and no shoddy nor deception there. Mr. Ferriss does a one-price cash business, and can afford to sell very low. You can find the largest assortment in the city of strictly good goods at Ferriss' New Shoe Store, 13 East Main street, being just across the street from his old store and on the east of Millikin's Bank.

LARGE INVOICES NEW GOODS ARRIVING DAILY

L. L. FERRISS.

June 20th, 1879—d&wtf

ENGLISH AND AMERICAN

QUEENSWARE'

AMERICAN CHINA,

FINE GLASSWARE,

Lamps and Lamp Fixtures,

Table & Pocket Cutlery,

Cooking Stoves and Ranges,

Gasoline or Vapor Stoves

Best White Coal Oil,

A Great Variety of Bird Cages,

Baby Carriages,

Garden Vases,

Flower Pots,

And Hundreds of Useful Articles needed by Every Housekeeper, all at the

LOWEST LIVING PRICES

—AT—

LIDDLE'S

Mammoth Stores,

COURT HOUSE BLOCK.

Feb. 5—d&wtf

CHILDREN'S games and blocks, in almost endless variety, at J. M. Stookey & Co.'s. 17 d&wtf

THE READY FAMILY SOAP MAKER:

LEWIS' LYE

98 PER CENT. PURE.

(Patented.)

FINELY POWDERED.

HIGHLY PERFUMED.

The strongest and purest Lye made. Will make 12 pounds of the best Perfumed Hard Soap in 20 minutes without boiling.

The best water-softener made.

The best disinfectant.

The following are some of the advantages obtained by using Lewis' 98 Per Cent. Powdered Lye:

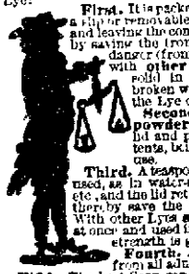

First. It is packed in an iron can with a slip or removable lid, easily taken off and leaving the contents exposed, thereby saving the trouble, annoyance, and danger (from flying particles, as with other Lyes, which, being solid in the cans, must be broken with a hammer to get the Lye out.

Second. As it is a fine powder, you can remove the lid and pour out all the contents, being always ready for use.

Third. A teaspoonful or more can be used, as in water-softening, scrubbing, etc., and the lid returned to the can, and thus by save the balance of contents. With other Lyes all must be dissolved at once and used in a short time, or the strength is gone.

Fourth. Absolute purity. Free from all adulterations.

Fifth. The best Soap can be made in from ten to twenty minutes with this Lye.

Sixth. No failure is possible in making Soap with this Lye when the simple directions given are followed.

Seventh. One can of this Powdered Lye is equal to twenty pounds of Sal Soda or Washing Soda.

Eighth. One can of this Lye will saponify six pounds more of grease than any other Concentrated Lye or Potash.

Ninth. This Lye is 25 per cent. stronger than any other Lye or Potash.

Tenth. One to two tablespoonfuls will soften a bucket of the hardest water.

Eleventh. One teaspoonful will thoroughly cleanse Sinks, Drains, or Closets. Invaluable for killing Roaches, Mice, Bugs, etc. The best article for washing Trees.

MANUFACTURED ONLY BY

G. T. Lewis & Menzies Co.

PHILADELPHIA.

For Sale by

F. SKELLEY & CO.,

Dealers in Staple and Fancy Groceries

A FINE assortment of Ulsters and Overcoats at Cheap Charley's

Dec 13—d&wtf

NewspaperARCHIVE.com

& CO.
LMANS, that
S THAN EVER
isposed of in
EACHED and
TS, both light
w and desira-
egant for the
are the cream,
RY DAY.
& CO.
Store
BOOKS!
OF
STATIONERY
nt of
re Frames
Y & CO.
T ST.
RRISS
Shoe Store.
ain Figures.
and for cheaply made or shoddy
r sell such stuff. In using these
r boots and shoes, and you never
les give no attention to the fit of
urn over a new leaf in this mat-
onsideration of their purchase of
. Ferriss you can get prime, solid
n buy cheaper grades elsewhere
ed styles of Lasts, graded in sizes
nor deception there. Mr. Ferriss
You can find the largest assort-
Store, 13 East Main street, being
Mallkin's Bank.]
ARRIVING DAILY
ERRISS.
ADY FAMILY SOAP MAKER:
EWIS'
LYE
S PER CENT. PURE.
(Patented.)
POWDERED.
HIGHLY PERFUMED.
ongest and purest Lye made. Will
ounds of the best Perfumed Hard Soap
ts without boiling.
water-softener made.
disinfectant.
owing are some of the advantages
y using Lewis' 98 Per Cent. Powdered
First. It is packed in an iron can with
a slip or removable lid, easily taken off
and leaving the contents exposed, there-
by saving the trouble, annoyance, and
danger (from flying particles), as
with other Lyes, which, being
sold in tin cans, must be
broken with a hammer to get
the Lye out.
Second. It being a fine
powder, you can remove the
lid and pour out all the con-
tents, being always ready for
use.
Third. A teaspoonful or more can be
used, as in water-softening, scrubbing,
etc., and the lid returned to the can, and
thereby save the balance of contents.
With other Lyes all must be dissolved
at once and used in a short time, or the
strength is gone.
Fourth. Absolute purity. Free
from all adulterations.
The best Soap can be made in from ten
minutes with this Lye.
No failure is possible in making Soap
Lye when the simple directions given
ed.
th. One can of this Powdered Lye is
twenty pounds of Sal Soda or Washing
h. One can of this Lye will saponify one
ow of grease than any other Concentrated
Potash, or Saponifier.
This Lye is 25 per cent. stronger than
r Lye or Potash.
One to two teaspoonfuls will soften a
e hardest water.
nth. One teaspoonful will thoroughly
nks, Drains, or Closets.
able for killing Roaches, Mice, Rats, etc.
st article for washing Trees.
MANUFACTURED ONLY BY
Lewis & Menzies Co.
PHILADELPHIA.
For Sale by
SKELLEY & CO.,
in Staple and Fancy Groceries
NE assortment of Ulsters and
ts at Cheap Charley's.
3—d&wtf

The Daily Republican.

FRIDAY EVENING, FEB. 13, 1880.

CITY ELECTION.

WE are authorized to announce ANDREW SHOEMAKER as a candidate for alderman in the fifth ward.

By request of many taxpayers A. W. HARDY is announced as a candidate for Alderman in the fourth ward.

We are authorized to announce JOHN A. BROCKWAY as a candidate for City Marshal at the ensuing municipal election.

CITY DEPARTMENT.

BIRD CAGES, in every variety, at BARTHOLOMEW'S.

AGNES HERNDON to-night.

SELECT valentines for to-morrow.

OYSTERS in all styles at the Delmonico.

TO-NIGHT "A True Woman," Saturday night, "Lady Challoner."

NICE fresh Bulk Oysters at
13-d1w WOOD'S.

THE Pleasure Club ball last night was a happy affair.

TINWARE and everything for housekeeping at Ashby & Andress
Feb4-tf

B. F. TAYLOR is always on time with his carriage. Leave orders at Armstrong's.

STEP in at Benniwell's and order your coal by telephone from Ed. Martin's coal yard. feb13d1m*

GLASSWARE and everything for housekeeping at Ashby & Andress.
Feb4-tf

MAKE a sure thing of getting a first-class shave by calling at Remley & Brown's tonsorial parlor, on Water street.

CALL on Niedermyer on the mound for fresh butter and eggs and family groceries.

BUY of Abel & Locke if you want fashionable household goods at your own prices.

THE school children, of all ages, will make a raid on the postoffice to-morrow. Head 'em off, at your peril.

HOOP SKIRTS, the latest styles, made to order, on short notice, at Goldburg's, West Wood street. 19-dtf

THE greatest care in filling physicians' prescriptions is one of the leading specialties at W. C. Armstrong's drug store.

AN interesting protracted meeting is in progress at the Christian Church which is attracting large congregations nightly. The pastor, Rev. N. S. Haynes, is conducting the meetings. He delivered a logical sermon last evening on the subject, "The Way to Come to Jesus." Meeting again this evening. All are cordially invited to attend.

WANTED—Second-hand furniture and stoves; new goods at the lowest price, regardless of the advance. All goods warranted as represented or money refunded. E. HOUSTON.
Nov14-dtf

SEND orders for dry wood to McClelland's coal yard. Jan29dtf

QUEENSWARE and everything or house keeping at Ashby & Andress.
Feb4-tf

THE art gallery at the Y. M. C. Rooms will remain open to the public to-day, to-night, to-morrow and to-morrow evening, and all are cordially invited to call and take a look at the fine collection of 300 European photographs and paintings.

EARLY Breakfast cooking stove given in exchange for anything that it takes for housekeeping at Ashby & Andress.
Feb4-tf

PRANG'S Valentine Cards—new, beautiful, elegant—at
4-d&w10d J. M. STOOKEY & Co.'s.

MISS MARY BARNETT, at her home on East Cerro Gordo street, was the pleased "wictim" of a genuine surprise party planned by her brother Edward. The company was composed of the following persons: Misses Priscilla Millburn, Louie Patterson, Dollie Green, Flora Millburn, Anna Kramer, Emma Green and Nina Silvers, of Independence, Mo., and Messrs. Harry Foster, Newton Weaver, Wm. H. and C. Penniwell, Z Pope, C. C. Bear and Frank Kramer. All had a jolly good time, and all partook of an abundance of refreshments at a seasonable hour.

SMOKE Osmer & Son's popular "Morning Glory" cigar, sold by all first-class dealers.

FOR biliousness and constipation of the bowels, use Bromoline, a certain and a prompt remedy. Sold by Decatur druggists. Feb9-d&w1w

A GENERAL exchange business done in housekeeping goods at Ashby & Andress.
Feb4-tf

IF THE gentleman who went west on North street last night and left convincing and startling proofs of having been sick at the stomach, desires to promote the general welfare, insure domestic tranquility, and quiet the disturbed appetites of pedestrians, he will get a shovel and hoe and proceed to scrape off the sidewalk the ghastly remains of his late supper.

THE use of ST. JACOBS OIL is indeed followed by the most wonderful results More than a dozen cases have come to my knowledge where St. Jacobs Oil effected speedy cures, but I will only mention one instance A man suffering for twenty-four years from Rheumatism was induced to try the St. Jacobs Oil. He used a few bottles of this truly wonderful remedy, and is now entirely well once more.
W. REINHARDT, Elmore, Wis.

V. H PARKE has an A No. 1 Whitney side-bar buggy, very cheap. It is a perfect beauty, bran new and warranted first class. Feb 9 d10

SAVE money by purchasing stylish carpets at Abel & Locke's exclusive establishment.

MONEY TO LOAN at 8 per cent. on farms. Notes payable at Decatur.
Oct. 31—d&wtf J. M. CLOKEY.

IN our telegraphic columns will be found an account of a disastrous conflagration which took place at Sandoval, Illinois, on yesterday morning. John L. Robertson, who is a nephew of State Senator Moffett, of Blue Mound, is the principal loser. He is well-known in this city and county, having resided in Blue Mound township less than six years ago. Charles C. Carter, of this city, who was out on the road traveling in the interest of John Ullrich, the wholesale grocer, was in Sandoval on Wednesday, and left his two satchels containing samples of goods at Mr. Robertson's store. Both satchels were consumed in the fire, and Mr. Carter arrived here last evening to secure a new outfit. Had the powder magazine referred to in the dispatch blown up, Charley might have been in the other world, though he was quietly snoozing five blocks away.

THE residence of P. W. Humphrey, at the corner of North Broadway and Condit streets, was entered by one or more burglars last night about eight o'clock, and silver to the amount of $18 was carried off. The bureau drawers were pulled out and the contents tumbled about considerably. There are nine members of the family, and seven of them were absent at church at the time the burglary was committed. The other members of the family were in different parts of the house, and did not know that the thieves were getting in their work, and did not discover the loss until the balance of the family had returned from church.

CAPTAIN ROBERT MATSON, one of the slickest detectives of the Peoria police force, was in the city to-day, looking after a nomadic painter who has been committing criminal acts in Peoria county. The man wanted was here about three weeks ago, but has gone hence to parts unknown. It is Matson's business to learn his present whereabouts and effect his arrest. He says the confidence men who got away with old Vonie's $800 some weeks ago, will have their trial during the present month. He also states that these men propose making it hot for the Decatur policemen if they ever get out of the clutches of the law. But for the Decatur "cops" they would have been enabled to make good their escape.

STRICTLY speaking, that was exclusively a female surprise party that called on Mrs. Benj. F. Smith at her home on South Seigel street, this forenoon at 11 o'clock. The company of friends brought with them enough, and to spare, for the tempting banquet which was spread at noon, and discussed with a hearty relish The party was composed of the following named ladies, whose deserted husbands doubtless had cold lunch at home to-day: Mrs. M. K. Hatch, Mrs. Dr. McBride, Mrs. J. N. Bills, Mrs George Wessels, Mrs. H. Crea, Mrs. Thomas Hays, Mrs. H. H Brown, Mrs. Beamer, Mrs. K. Harwood, and others.

ORLANDO POWERS has purchased 150,000 brick of a Peoria firm for Linn & Scruggs' new dry goods store, soon to be erected on the southeast corner of East Main and Water streets. Two car loads of the brick have arrived, and teamsters are hauling them up town to-day. They are being piled up on the south side of East Main street, near the "Senate" building.

A SPECIAL from Springfield to the Chicago *Times* says John Moffit, the mail robber, was convicted on nine counts in the U. S. district court. The *Register* of to-day says that the defendant's attorneys have entered a motion for a new trial and arrest of judgment, and Judge Treat will hear the arguments on the motion on Monday next.

THE Athenians will hold forth again at the high school building to-morrow night. The subject for debate may appear in our next issue. It may be that Wilson Bering, who was president of the Philomathean Society which cut such a swell last year, will take part in the discussion.

THE Turner society gave a joyful masquerade ball in Turner Hall last night, which was very largely attended. Prof. Wilhelmy's orchestra furnished excellent music for the occasion.

Dramatic.

The Agnes Herndon Dramatic Combination, which is to appear at the opera house to-night in "Fate, or A True Woman," arrived in the city this morning, and registered at the St. Nicholas. It is the finest looking company of people that has visited Decatur in many a day, and playgoers may expect to witness a first-class performance to-night. A dramatic critic, speaking of Miss Herndon, says:

No actress ever touches the hearts of a civilized audience more forcibly than does Miss Herndon. There is something about her presentation that draws the spectator out to a full realization of the sentiment of the play, and portrays so true to nature the tears of the injured wife, that we could fain mingle our tears with hers. The entire company is good, the elegant costumes surpassed by none.

In this connection we will state that Miss Herndon is perhaps the most gifted artiste now on the stage. The whole press of the country vie with each other in their praise of Miss Herndon and her company. She is not only the greatest elocutionist in this country, (her voice being compared to that of the lamented and great Charlotte Cushman and Fanny Kemble), but is endowed with great beauty and talents that equal Janauschek, Anderson, and other contemporary dramatic artistes. The St. Louis *Republican* says: "In a short time the press and the public will acknowledge Agnes Herndon to be the greatest exponent of the emotional drama."

Admission, 50 cents; reserved seats, 75 cents.

Wanted.

A girl to do housework. Good wages and a permanent situation guaranteed. Apply at 29 West Main street.
Feb. 10-dtf

THE ART GALLERY.

A Fine Exhibition of Photographs of Paintings by the "Old Masters," open to the Public at the Y. M. C. A. Rooms—Open until Saturday Night.

The Y. M. C. A. Rooms, on Merchant street, were thronged with people of all ages and of both sexes last night and to-day, all visitors deeming it a privilege to inspect the 300 photographs of famous paintings, statues, buildings, etc., a choice collection that was kindly loaned to the ladies of the Working Band by Miss Mary Wilder, Mrs. I. E. Brown, Miss S. Alice Judd, Mrs. A. T. Hill, Mrs. Wm. T. Wells and others. The photographs and paintings are arranged about the well-lighted rooms in a very tasteful and attractive manner, and each is plainly labeled for the convenience of visitors. The ladies having the exhibition in charge are members of the Y. M. C. A. Working Band, organized in September, 1879, as follows:

Mrs. R. G. Tullis,	Miss Kate Cussins,
" J. F. Ebert	" Mary Brett,
" I. E. Brown,	" B. Barnwell,
" Shepperd,	" Carrie Powers,
Miss S. Alice Judd,	" Kate Klatt,
" Dr. Sargent,	" H. A. Harmon,
" Mary Johnson,	" Frankie Taylor,
" Priscilla Milburn,	" Frankie Farrel,
" Laura Aiken,	" Annie Farrel,
" Emily Clarke,	" Nettie Wilson,
" L. Clerk,	" Mary Wise,
" Mary Lowry,	" Nettie Pratt,
" Annie Vest,	" Abbie Pratt,
" Belle Fulton,	

A REPUBLICAN representative visited the gallery this forenoon and noted the following pictures, which will give the reader a clear idea of the character of the exhibition.

PAINTINGS AND PICTURES

Scene in South of France; The Scout, painted by Mrs. O. Z. Green; beautiful panel picture in frame, painted by Mrs. J. E. Roberts; Lock Leonard and Lock Windemere, loaned by Mrs. Dr Walters; Hunter's Island; Shakspeare before Queen Elizabeth and her Court, Off the Coast of Ireland, two scenes, loaned by Mrs. B. Caldwell; Aurora, painted by Miss Callie Durfee, deceased, and many others of equal beauty and interest.

EUROPEAN PHOTOGRAPHS.

Scenes in Venice; Cathedrals, Milan and Pisa; Ruins of the Roman Forum; Arch of Titus; Bridge of Sighs; Raphael's Hours of the Day; Destruction of Jerusalem; Madonna in Adoration; Magdalen; The Crucifixion; The Slaughter of the Innocents; The Immaculate Conception; The Nile; The Dying Gladiator; Samson and his Father-in-law; The Lord's Supper; Head of Santa Barbara; St Margaret; St. Catherine carried to the Skies; Release of St. Peter from Prison; Raphael's Sleeping of St. John; The Marriage of the Virgin; Triumph of the Galatea; Interior of the Sistine Chapel; The Transfiguration; Mount Parnassus; The Presentation of the Temple; The Prophet Joel; Michael Angelo's "Last Judgment;" The Prophet Daniel; Paradise; Triumph of Death; The Coronation of the Virgin; Madonna and Saints.

The rooms will remain open to the public during this evening and to-morrow all day and to-morrow evening. The admission is only 10 cents, the proceeds to be used for charitable purposes. The ladies will serve refreshments during the exhibition. The attractions are certainly worthy of the inspection of all intelligent people, and we shall expect to see the rooms crowded this evening and to-morrow.

The Coming Literary Treat.

Speaking of Mrs. Mattie Balch, who is to give a rich literary entertainment at the opera house in this city on Tuesday evening, Feb. 17th, Samuel F. Miller, Judge of the United States Supreme Court, Washington, D. C., says:

Mrs. Balch is a lady of much literary attainment, and is one of the best readers I have ever had the pleasure of listening to. I doubt if Brooklyn, with all its well-merited reputation as a literary centre, has any one in the way of giving forcibly and pleasantly the greatest triumphs of the best authors with more effect than Mrs. Balch.

This accomplished lady's repertoire is large and varied, and we feel assured that none who attend will be disappointed in the least Admission, 50 cents; reserved seats, 75 cents—to be had at Curtis & Ewing's jewelry store.

Forsyth Letter.

EDITORS REPUBLICAN:—Our little village has been quite lively for the past week; the roads were in good condition, and the farmers improved the golden opportunity and hauled their corn in lively. H. C. Mowry took in 16,000 bushels last week.

About a dozen of our young men and boys were in Decatur last Monday night to see the Big 4 Minstrels. They pronounced them first-class in every respect.

We learn that the Rev. Mr. Reynolds is going to hold a series of revival meetings in this place, to begin Sunday, the 15th. We hope that much good may result from them.

There is a revival in progress at Dutch Point, two miles west of here. Some of our young folks have been attending quite regularly, but we are not informed as to what success they are having.
CHRONICLER.

For Sale at Half Price.

One light top premium buggy, Wayne's make, cost $285.00; and one light express wagon, end gate, 3 seats, cushions, pole and shafts, cost $90.00; or will trade for a fine family horse or two-seated phaeton, or both. L. L. FERRIS.
Feb. 13—d&wtf

Two Beautiful Paintings,

Loaned by Mrs. Wallace, the work of an English artist, are on exhibition at the rooms of the Y. M. C. A.

Boy Wanted.

A good, rapid penman, from 15 to 19 years of age, as copyist and correspondent. Apply at once at
EDWARD C. GAY'S
Fire Ins. office, over Stoner's drug store.
12-dtf

MACON COUNTY COURT.

February Term 1880—S. F. Greer, Judge

FRIDAY, FEB. 13.

Court convened at 9 a. m.

LAW CASES.

In the case of W. H. and Geo. W. McKim vs. Oliver J. Bailey, trial of the rights of property, the jury rendered a verdict for the plaintiffs.

The President and Trustees of the Town of Maroa vs. John Schenck; appeal; motion to dismiss for want of prosecution overruled; trial by jury, pending, with Roby, Outten & Vail and D. L. Bunn, Esq., for the Town, and Thornton, Eldridge & Hostetler, Bunn & Bunn and W. H. Williamson, Esq., for the defendant. This is an investigation of the club system of dealing out intoxicating liquors at Maroa, alleged to have been conducted by Schenck. He was arrested and tried before Justice Jones at Maroa, and was acquitted. The town took an appeal to the circuit court and Judge Smith ordered the cause to be heard in the county court.—The jury in the case are Peter Seabarger, Charles Caldwell, C. W. Mullens, W. W. Bishop, John Williams, A. J. Dresbach, John Jones, Thomas Vowell, Jonas Shoemaker, John W. Hartley, Samuel R. Wheeler and Thomas Stuver.

CRIMINAL.

In the case of The People vs. Daniel W. Jones, charged with selling liquor in violation of the state law, the defendant appeared in court and was recognized in the sum of $300 for his appearance in court from day to day during this and succeeding terms of court, with D. W Brenneman as security.

PERSONAL MENTION.

Gen. J. H. Moore paid us a short call last evening.

Dr. J. L. Connolly of Harristown is a guest at Priest's Hotel.

Miss Mollie Pearce, of Camargo, is the guest of Miss May Rogers, of this city.

Miss Lucy Ball, of Davenport, Iowa, is in the city on a visit to her cousin, Miss Mary Wise.

B. Stine gave us a business call last evening. Notice change in his double column "ad" on the first page.

C. W. Pringle, business manager of Sprague's Georgia Minstrels, has returned to the States. He has sent us a copy of the Cleveland (Ohio) *Leader*.

Mr. John Morrison, of Taylorville, has been engaged as book-keeper for the queensware firm of E. D. Bartholomew & Co., in opera block. He is now on duty.

E. L. Williams, of England, is at the St. Nicholas. He is quite a distinguished looking personage, and is making a tour of the country.

Wilson Bering is home again, after an absence of a number of months visiting friends in the east and attending school at Poughkeepsie, N. Y. He says he has come to stay.

Judge Smith arrived in the city this noon from Monticello, and gave the REPUBLICAN a call. He left for Springfield this afternoon, and will return home to-night. He will open court here on Monday next.

Rev. H. O. Hoffman's religious revival at Bloomington has been suspended temporarily in order that the pastor may recover his failing strength. The *Pantagraph* says the number of conversions foot up over 100.

Agnes Herndon, Miss Marian Darcy, Miss Josie Loane, Chas. Abbott, W. H. Partello, Harry Mack, Robert Brower, Leonard Outram and James A. Jessell, all of whom will appear at the opera house to-night in "A True Woman," are at the St. Nicholas.

G. L. Bradbury, of Peoria, was on Tuesday appointed general manager of the Grayville and Mattoon Railroad, by Receiver Morrill. Mr. Bradbury is general manager of the Peoria, Decatur and Evansville Railroad, of which the Grayville and Mattoon is soon to be a part. But arrangements have not yet been completed to connect the two under one name. The Peoria, Decatur and Evansville will operate the road from this date, and by the first of next month they expect to run through from Peoria to Olney.

MARRIED.

On Wednesday, Feb. 12, 1880, by Rev. J. W. McPherron, at his residence on East Eldorado street, Decatur, Ma. S. K. SMITH and MISS CYNTHIA ANN POWELL, both of Mt. Zion.

What Eminent Physicians Say.

Preventive of Malaria—Colden's Liebig's Extract of Beef and Tonic Invigorato is particularly useful when tonics are required in DIPTHERIA, AGUE, MALARIAL TYPHOID FEVER, and every depressing disease. We have prescribed it with excellent success. J. H. Leslie, M. D.; G. P. Copp, M. D.; S. B. Parsons, M D., R. A. Vaughn, M. D.; Drs. S. L. and J. C. Nidelet, all of St. Louis, and many others. Sold by all druggists
Feb. 12-d&w1m

From the Banks of the Hudson.

NEWBURG, N. Y., Oct 20, 1879.

H. WARNER & Co., Rochester, N. Y.—*Gentlemen*—A lady of over seventy years of age, in failing health for over a year, has been using Warner's Safe Bitters on my recommendation. She feels very grateful for the benefit she has derived therefrom, and says that until she used it her stomach could bear no vegetable food for over three years. I believe it to be a certain specific for dyspepsia
J. T JOSLYN, M D.

Sold by W. C. Armstrong, druggist.
4-d&w2w

THE demand for gold is great, but not equal to the demand for Dr. Marshall's Lung Syrup, the great remedy for coughs and colds. Try it. Price 25 cents, 50 cents, and $1 a bottle. Sold by Decatur druggists. Feb9 d&w1w

VALENTINES—Largest stock and lowest prices, at J. M STOOKEY & Co.'s.
4-d&w10d

We Guarantee What We Say.

We know *Shiloh's Consumption Cure* is decidedly the best Cough Medicine made. It will cure a common or Chronic Cough, or Bronchitis, in half the time, and relieve Cough, Whooping Cough, Asthma at once, and show more cases of Consumption cured than all others. It will cure where they fail, it is pleasant to take, harmless to the younger child, and we guarantee what we say. Price 10 cts., 50 cts. and $1.00. If your Lungs are sore, Chest or Back lame, use Shiloh's Porous Plaster. Sold by A. J. STONER, Decatur, Illinois.

No Deception Used.

It is strange so many people will continue to suffer day after day with Dyspepsia, Liver Complaint, Constipation, Sour Stomach, General Debility, when they can procure at our store SHILOH'S VITALIZER, free of cost, if it does not cure or relieve them Price 75 cents.—Sold by Dr. A. J. STONER, Decatur, Ill.

We have a speedy and positive cure for Catarrh, Diphtheria, Canker Mouth and Headache, in SHILOH'S CATARRH REMEDY. A nasal injector free with each bottle. Use it if you desire health, and sweet breath. Price 50 cents. Sold by Dr. A. J. STONER, Decatur, Ill.
Oct 1—d&weod

Laces.

Just received a very handsome line of LACES. We say handsome, because they are new designs and but recently imported, and in the estimation of good judges they *are handsome* Come and see them.
11-d&w1w CHEAP STORE.

Royal Templars of Temperance.

Regular meeting this (Friday) evening at 7½ o'clock. L. C. SHEA, Sec'y.

LADIES wishing to have any crocheting done to order will please call on Goldburg on West Wood street, where they can also have any and all the latest styles of hoopskirts made to order.
Aug. 26—1tf

For Sale Cheap.

A house and lot on corner of N. Church and Green streets—7 rooms, well and cistern—6 blocks from P. O. For terms, apply to F. B. TAIT.
Dec2-dtf

OPERA HOUSE.

TWO NIGHTS ONLY.

FRIDAY & SATURDAY, FEB. 13 & 14.

THE GREAT ACTRESS,

AGNES HERNDON!

Supported by her own

DRAMATIC COMPANY,

an organization of superior artists, from the leading theatres of the United States, in Barthy Campbell's Great Society Comedy Drama, entitled

FATE,

—OR A—

True Woman!

And the Reigning English Success,

LADY CHALLONER!

A Romantic Society Tragedy.

Agnes Herndon as Lady Challoner.

Introducing the Celebrated Sleep-Walking and Mad Scenes.

"A drama full of interest and strong situations. The Mad Scene and Sleep-Walking Scene finer than that in Macbeth."—*New Orleans Picayune.*

Admission, 75, 50 and 35 cents; reserved seats for sale at Curtis & Ewing's.

OPERA HOUSE.

TUESDAY EVE., FEB. 17

MRS.

MATTIE BALCH

—IN—

DRAMATIC READINGS

—AND—

COSTUME RECITALS.

Costumes selected expressly for the choicest impersonations, viz: Irish, Dutch, Yankee and Negro.

A Full Orchestra in Attendance.

Tickets for Sale at Curtis & Ewings.

ADMISSION, 50c; *RESERVED SEATS*, 75c

DISSOLUTION NOTICE.

NOTICE is hereby given that the firm of Tibbets & Gay is this day dissolved by mutual consent, Samuel Tibbets withdrawing, and the business will hereafter be carried on at the old office, No. 14, south side of the City Park, by Edward C. Gay. All accounts due the late firm may be settled with either party.
SAMUEL TIBBETS.
EDWARD C. GAY.
Decatur, Ill., Feb. 12th, 1880.

☞ Thanking my friends for their very liberal patronage in the past, I respectfully request a continuance of the same with Mr. Edward C. Gay, my successor in business.
Feb. 12—d3t SAMUEL TIBBETS.

WARNER'S SAFE BITTERS

It is the best Blood Purifier, and stimulates every function to more healthful action, and is thus a benefit in all diseases.

In eliminating the impurities of the blood, the natural and necessary result is the cure of Scrofulous and other Skin Eruptions and Diseases, including Cancers, Ulcers and other Sores.

Dyspepsia, Weakness of the Stomach, Constipation, Dizziness, General Debility, etc., are cured by the Safe Bitters. It is unequaled as an Appetizer and regular tonic.

It is a medicine which should be in every family, and which, wherever used, will save the payment of many doctors' bills.

Bottles of two sizes; prices, 50 cents and $1.00.

☞ Warner's Safe Remedies are sold by Druggists and Dealers in Medicine everywhere.

H. H. WARNER & CO., Proprietors, Rochester, N. Y.

☞ Send for Pamphlet and Testimonials.

Now is the Time

TO BUY YOUR GOODS.

Every description of merchandise IS ADVANCING, and although our Sales last year, and particularly during the fall and winter, were very large, our stock was continually augmented by new purchases, in anticipation of the GREAT ADVANCE; so that we are now prepared to sell every description of Goods

BELOW MARKET VALUE!

and many Goods at retail lower than Jobbers' Prices.

We have never attempted to mislead the public by FLASH ADVERTISEMENTS, nor by giving fictitious values to goods on paper—a scheme resorted to by mountebanks to mislead the unwary. We do say, however, that outside a few articles which are sold alike almost everywhere, and in which there is but little or no profit, we can save consumers from 10 to 20 per cent.

☞ We have yet on hand a Handsome Assortment of CLOAKS, DOLMANS and SHAWLS, that we are selling at GREAT BARGAINS. Also a Splendid Assortment of BLANKETS, FLANNELS, BLEACHED and BROWN MUSLINS, KENTUCKY JEANS, GINGHAMS, CHEVIOTS, TICKINGS, UNDERWEAR, HOSIERY, GLOVES, CORSETS, DRESS TRIMMINGS,

DRESS GOODS AND CARPETS

AT THE VERY LOWEST PRICES.

LINN & SCRUGGS.

Decatur, Ill., Feb. 7, 1880—d&wtf

Remember

That we carry a COMPLETE LINE of

HOSIERY,

Ladies' and Gentlemen's Furnishing Goods, Notions and Fancy Goods,

CLOAKS, SHAWLS, BLANKETS,

LADIES' KNIT and MUSLIN UNDERWEAR, Felt, Flannel and Cassimere Skirts, Corsets, Embroideries, Laces, Ribbons, Ruchings, Handkerchiefs, Towelings and Table Linens, Zephyrs and Germantown Wool.

Remember

That we sell ALL OUR GOODS AT THE SMALLEST POSSIBLE PROFITS, and

ALL WINTER GOODS

—AT—

ACTUAL COST.

☞ Our Goods are all FRESH, NEW, and equal to the best in the market.

☞ Our Goods are marked in plain selling figures.

☞ We offer you no remnants or shelf-worn goods.

CHEAP STORE.

Query:—Why will you smoke a poor 5-cent cigar when you can get "Kepler's Queen," warranted 18 carats fine, for 11 c same money? [April 11-dtf

To the Public.

You can be supplied with overshoes, rubbers, etc., at Barber & Baker's. Call and select a pair They have a large assortment on hand [Nov26d&wtf

If you want mill feed, corn or oats, you can be supplied at SHILLAPARGER'S.
Dec 18—d&wtf

Cook stoves and everything for housekeeping at Ashby & Andress
Feb4-tf

5 10 25 50 & 97 CENT COUNTER SUPPLIES.

The ONLY COMPLETE stock of choice Cheap Counter and Department Store Supplies in America. Every LIVE Merchant is putting in Cheap Counters and Department Stores are being started in almost every town of importance. ☞ Send for PRICE LIST and ORDER SHEET.

C. M. LININGTON,
45 and 47 Jackson St., CHICAGO.
Feb. 11—d1mo

CITY ELECTION.

NOTICE is hereby given that on the second day of March, A. D 1880, at

Neptune Hose House in the 1st ward,
Benj. Dill's carpenter Shop in the 2d ward,
Rescue Hose House in the 3rd ward,
County Clerk's Office in the 4th ward,
Eldorado Hose House in the 5th ward,

in the city of Decatur, an election will be held for

Mayor,
One Aldermen for each ward,
One Surveyor and Engineer,
One City Marshal,
One City Treasurer.

Which election will be opened at 8 o'clock in the morning and continue open until 7 o'clock in the afternoon of that day.

Dated this 7th day of February, 1880.
By order of the City Council.
G. P. HARDY, City Register.

FOR SALE.

THE undersigned will receive bids until March 1st, 1880, for the purchase of what is known as the

CITY CALABOOSE PROPERTY,

located on the northwest corner of Church and Wood streets, in Decatur. Possession can be given immediately. Proposals should be addressed to the undersigned at Maroa.
W. A. VANLEER,
Jan. 28—d2w Chairman of Committee.

If you want the best and cheapest hosiery and gloves, go to
may10-d&wtf] LINN & SCRUGGS'.

SAVED

TIME PATIENCE AND MONEY,

By always taking the Great

WABASH

ROUTE,

FOR ALL POINTS

NORTH, EAST, SOUTH OR WEST,

LIGHTNING TRAINS,

Invariably on Time, with Close and Sure Connections.

No change of Cars to St. Louis, Hannibal, Quincy, Keokuk, Peoria, Burlington, Kansas City, Atchinson and St. Joe, and only one change to all points in Kansas, Nebraska, Colorado, Arkansas and Texas,

FORMING THE

SHORTEST AND QUICKEST

—AND—

ONLY DIRECT ROUTE

From the West to all points in the East, including New York, Boston, Philadelphia, Baltimore and Washington.

Through Sleepers from St. Louis to Boston

1223 MILES,

The Longest Sleeping Car Line in the World.

Departure of Trains at Decatur Station:

Main Line.

GOING WEST.

No. 1 Through Express .... 7:00 a. m
" 3 Fast Line .... 4:35 a. m
" 5 Fast Mail .... 3:30 p. m

GOING EAST.

No. 2 Lightning Express .... 10:45 p. m
" 4 Atlantic Express .... 11:50 a. m
" 6 Accommodation .... 7:00 p. m

The following Freight trains will carry passengers with tickets:

Going East .... 9:45 a. m
Going West .... 1:15 p. m

St. Louis Division.

DEPART.

No. 41 Through Express .... 6:30 a. m
" 43 Fast Line .... 4:40 a. m
" 45 Fast Mail .... 3:35 p. m
Freight .... 7:30 a. m.

ARRIVE.

No. 42 Lightning Express .... 10:25 p. m
" 44 Atlantic Express .... 11:40 a. m
" 46 Accommodation .... 9:15 p. m
" 54 Passenger Freight .... 5:30 a. m

A. L. HOPKINS, General Manager. R. ANDREWS, General Sup't.
H. C. TOWNSEND, General Passenger and Ticket Agent, Toledo.
K. HARWOOD, Agent, Decatur.

"THE I. D. & S. ROUTE."

Indianapolis, Decatur & Springfield R'y Through Line

TO ALL POINTS EAST, NORTHEAST AND SOUTHEAST.

THE NEW TIME-TABLE IN EFFECT FEB. 9, 1880.

TRAINS BOUND WEST.						TRAINS BOUND EAST				
FREIGHT.			PASSENGER.		STATIONS.	PASSENGER.		FREIGHT.		
No. 9.	No. 7.	No. 5.	No. 3.	No. 1.	Leave. Arrive.	No. 2.	No. 4.	No. 6.	No. 8	No. 10
....	Through Freight.	....	3:30 pm	7:30 am	INDIANAPOLIS.	6:25 pm	11:30 am	....	Through Freight.	....
....		6:00 am	3:38 pm	7:39 am	MOOREFIELD.	6:17 pm	11:22 am	7:30 pm		....
....		9:30 am	5:22 pm	9:30 am	ROACHDALE.	4:40 pm	9:20 am	4:03 pm		....
....		11:06 am	6:08 pm	10:17 am	GUION.	4:00 pm	8:45 am	2:13 pm		....
....		12:33 pm	6:45 pm	11:02 am	MONTEZUMA.	3:23 pm	8:05 am	12:33 pm		....
....		12:40 pm	6:49 pm	11:06 am	HILLSDALE.	3:19 pm	8:01 am	12:25 pm		....
....		2:11 pm	7:33 pm	11:52 am	CHRISMAN.	2:41 pm	7:19 am	10:14 am		....
7:00 am		8:00 pm	9:00 pm	1:25 pm	TUSCOLA.	1:26 pm	6:00 am	7:00 am		5:40 pm
8:34 am		....	....	2:21 pm	HAMMOND.	12:36 pm	....	....		4:15 pm
10:30 am		....	....	3:25 pm	DECATUR.	11:40 am	....	....		2:20 pm
					Arrive. Leave.					

General Offices Indianapolis, Ind. H. B. HAMMOND, President; H. S. MORSE, General Supt.; GEO. A. SANDERSON, Gen'l Freight and Ticket A'gt. GEO. E. LARY, Agent, Decatur, Ill.

Through Time by the

I. B. & W. ROUTE.

EASTWARD.

STATIONS.	No. 2.	No. 4.	No. 6.
I., B. & W. R. R.			
Leave Decatur			2:00 p m
Arv Monticello			4:25 p m
Lv Champaign	6:10 a m	1:34 p m	11:25 p m
Ar Danville	7:43 a m	3:05 p m	1:24 a m
Ar Indianapolis	11:00 a m	6:00 p m	4:20 a m
Ar Cincinnati	4:05 p m	10:45 p m	8:55 a m
WABASH R. R.			
Lv Decatur		11:40 a m	10:45 p m
" Tolono		12:52 p m	11:57 p m
Ar Danville		2:12 p m	1:18 a m
" Indianapolis	11:00 a m	6:00 p m	4:20 a m
" Cincinnati	4:05 p m	10:45 p m	8:55 a m
" Dayton	4:55 p m	11:40 p m	9:36 a m
" Columbus	9:40 p m	12:45 a m	12:35 p m
" Zanesville	1:30 a m		3:10 p m
" Wheeling	5:05 a m		6:40 p m
" Washington	7:20 p m	9:07 p m	7:50 a m
" Baltimore	6:30 p m	7:35 p m	7:45 a m
" Pittsburg		7:50 a m	7:45 p m
" Harrisburg		3:35 p m	3:50 a m
" Philadelphia	3:10 a m	7:30 p m	7:35 a m
New York	6:25 a m	10:15 p m	10:35 a m
Crestline		4:22 a m	12:05 p m
" Cleveland		7:10 a m	2:30 p m
" Buffalo		1:05 p m	8:05 p m
" Boston		8:15 a m	2:40 p m
" Louisville	7:40 p m	11:50 p m	8:30 a m
" Nashville		8:20 a m	7:30 p m

Train No. 6 will leave Decatur via Wabash Railway daily, and run through to Indianapolis, making all Eastern connections. All other trains daily, except Sunday.

Reclining Chair Sleeping Cars with State Rooms are run on No. 6, to Indianapolis.

GEO. B. WRIGHT, Receiver.

JOHN W. BROWN, General Passenger and Ticket Agent, Indianapolis, Ind.

For through tickets and further information address W. S. MARSHALL, Agent, Decatur, Ill.

ILLINOIS MIDLAND R'Y.

On and after Monday, Jan. 12th, trains will arrive and leave as follows:

GOING SOUTHEAST.

Indianapolis Passenger .... 8:00 a. m.
Mail and Express .... 4:35 p. m.
Through Freight .... 3:04 a. m.
Way Freight .... 8:10 a. m.

GOING NORTHWEST.

Mail and Express .... 11:44 a. m.
Indianapolis Passenger, arrive .... 9:00 p. m
Through Freight .... 4:10 a. m.
Way Freight .... 7:30 a. m.

N. E. ADAMS, Agent.

Mrs. Griadel, at her boarding house No. 11 West Main street, can furnish boarding and rooms by the day or week for a few more boarders; fare good, and price very reasonable.

March 5—dtf

FOR THE

NORTH & NORTHWEST.

PEKIN, LINCOLN & DECATUR RAILROAD.

Take this Line for

Burlington, Council Bluffs,

Omaha, Galesburg, Davenport, Rock Island, LaSalle, Chicago, St. Paul, Minneapolis, and all points North and Northwest. Connections made at Peoria in Union Depot, for all points in Iowa, Nebraska, Minnesota and Wisconsin.

For Through Tickets and further information, apply to

K. HARWOOD, Agent, Union Depot, Decatur, Ill.

TIME-TABLE.

DECATUR AND PEORIA SHORT LINE

Peoria & St Louis Express	Mail & Express	1879. Sept. 15.	St Louis Mail & Express	Eastern & South. Express
Leave.			Arrive.	
No. 3.	No. 1		No. 2.	No 4.
7.00 am	4.10 pm	Decatur.	3.38 pm	10.00 pm
8.17 "	5.02 "	Mt Pulaski	2.47 "	8.35 "
8.52 "	5.28 "	Lincoln	2.23 "	7.52 "
9.50 "	6.11 "	Delavan	1.41 "	6.50 "
10.35 "	6.65 "	Pekin	1.10 "	5.45 "
11.30 "	7.20 "	Peoria	12.30 "	5.00 "

Freight leaves at 1:30 p. m.

G. B. COBLEIGH, Gen'l Manager, P. L. & D. R'y, Pekin.

L. M. RUPERT, Chief Ticket Clerk, P. L. & D. R'y, Pekin.

November 12, 1878.

ILLINOIS CENTRAL R. R.

DECATUR STATION, Jan. 21, 1878.

On and after to-day, until further notice, trains on this line will leave Decatur as follows:

GOING SOUTH.

Passenger .... 10:05 a m
Passenger, ... 6:35 p m
Freight, ... 9:20 a m

GOING NORTH.

Passenger, ... 7:00 a m
Passenger .... 3:29 p m
Freight .... 4:30 "

R. F. JEFFERY, Sup't, Chicago.
J. F. TUCKER, Master Transportation, Chicago.
C. O. JUDSON, Agent, Decatur.

DECATUR POST-OFFICE.

Arrival and Closing of Mails.

MAILS ARRIVE.

Wabash Night Line East and West .... 5:30 a. m.
Ill. Cent. from South .... 7 00 a. m.
P. L. & D. .... 10:30 a. m.
Chicago and Dubuque (via Foreston), 10:30 a. m.
" " Burlington (via Mendota), 10:30 a. m
I. B. & W. .... 11:50 a. m.
Wabash from West .... 12:00 m
St. Louis Division .... 12:00 m.
I. D. & S. .... 12:00 m.
Midland from East .... 12:00 m.
Wabash " " .... 3:30 p. m.
D., M. & Sullivan .... 4:30 p. m.
Midland from West .... 5:00 p. m.
I. C. R. R. from North .... 6:30 p. m.

MAILS CLOSE.

D. M. & Sullivan .... 10:00 a. m.
Wabash East .... 11:15 a. m.
Midland West .... 11:15 a. m.
I., D. & S. .... 12:45 p. m.
I., B. & W. .... 2:30 p. m.
Wabash West .... 3:00 p. m.
St. Louis Division .... 3:00 p. m.
Chi. and Dubuque west of Foreston, 3:00 p. m.
Chi. and Burlington " " Mendota, 3:00 p. m.
P., L. & D. .... 3 50 p. m.
Midland East .... 3:50 p. m.
I. C. South .... 6:00 p. m.
Wabash East and West (night line), 7:30 p. m.
I. C. North .... 6:30 a. m.

Jan. 23, 1880. R. P. LYTLE, P. M.

THE INTER OCEAN.

CHIEF AMONG STALWARTS

The Inter Ocean

FOR 1880.

The Leading Republican Newspaper.

ly, $1.15; Semi-Weekly, $2.50
Daily, $10.00.

In News-Getting, Editorial Ability, Correspondence,

And everything that goes to make a

FIRST-CLASS NEWSPAPER,

The Inter Ocean Has No Superior.

THE DAILY INTER OCEAN

Is the Cheapest Morning Paper published in Chicago. The LODGES DEPARTMENT, in which is published the latest news of the Secret Orders, is a valuable feature.

The SEMI-WEEKLY INTER OCEAN

Is published each Monday and Thursday, and contains a compendium of the news of the world.

An Educational Department

Has been added to this edition of the paper, and is very highly spoken of by the School Superintendents and Teachers. It is intended to fill a want long felt by persons interested in our schools.

THE WEEKLY INTER OCEAN

Has the LARGEST circulation of any Political Newspaper in the United States. It is a paper for the people and costs only

$1.15, Postage Paid.

The Commercial and Agricultural

Departments are ably and carefully conducted, and are as reliable as any published in the country.

"Our Curiosity Shop,"
Woman's Kingdom, and
The Home Department

Will continue Leading and Interesting Features.

AS A POLITICAL, LITERARY and FAMILY NEWSPAPER

THE INTER OCEAN!

IS UNEXCELLED.

It is the intention of the proprietors of The Inter Ocean to spare neither pains nor expense to keep it fully abreast of the times in all things.

Now is the Time to Subscribe.

Address THE INTER OCEAN, Chicago.

ASSIGNEE'S SALE.

Bargains for Cash.

THE undersigned, assignee of Dennis & Rea, offers for sale the entire stock of Hardware, Stoves, Cutlery, Tinners' Tools, etc.; also one Combination Safe, belonging to the estate of said assignors. The property will be sold at retail, or bids will be received for the entire stock, subject to the approval of the county court. The sale will be for cash exclusively.

JOHN W. MAUZY, Assignee.

Jan. 23—d10d

FOR plumbing on sanitary principles, sewerage, drainage and ventilation, call at H. MUELLER & Co.'s.

Aug. 27-dtf

15 Years Before the Public.

THE GENUINE

DR. C. McLANE'S LIVER PILLS

are not recommended as a remedy "for all the ills that flesh is heir to," but in affections of the Liver, and in all Bilious Complaints, Dyspepsia, and Sick Headache, or diseases of that character, they stand without a rival.

AGUE AND FEVER.

No better cathartic can be used preparatory to, or after taking quinine.

As a simple purgative they are unequaled.

BEWARE OF IMITATIONS.

The genuine are never sugar-coated.

Each box has a red-wax seal on the lid with the impression, McLANE'S LIVER PILL.

Each wrapper bears the signatures of C. McLANE and FLEMING BROS.

Insist upon having the genuine DR. C. McLANE'S LIVER PILLS, prepared by

FLEMING BROS., Pittsburgh, Pa.,

the market being full of imitations of the name *McLane,* spelled differently but same pronunciation.

THE GREAT REMEDY FOR CURING

ALLEN'S LUNG BALSAM

Coughs, Colds, Consumption, Asthma, Bronchitis, and all other Throat and Lung Affections. Endorsed by the Press & Physicians. Taken by thousands and successful always. It has no Equal.

SOLD EVERYWHERE.

TOLL-GATE No. 2.—Beautiful Colored Picture. Very ingenious. 75 objects to find. Send stamp for package. Dr. E. C. ABBEY, Buffalo, N. Y.

THE JOURNAL.

DAILY,
TRI-WEEKLY,
WEEKLY.

THE CHICAGO EVENING JOURNAL.

The Oldest and Best Afternoon Paper in the West.

ANNOUNCEMENT FOR 1880.

THE JOURNAL, in its several editions, gives ALL THE NEWS, domestic and foreign, promptly and comprehensively, in every department of human affairs.

It aims to be TRUSTWORTHY, rather than sensational.

It reports all LOCAL EVENTS, and among its chief features are FULL AND ACCURATE MARKET REPORTS.

Politically, it is in complete accord with the general spirit, purposes and tendencies of the GREAT REPUBLICAN PARTY OF THE NATION. That is to say, it is an earnest and unhesitating exponent of the Cause of Justice; of the purity of the Ballot-Box; of the Protection of Every Citizen in his Right to Vote his Honest Preference, without Threat or Hindrance; of Righteous Government; and of Whatever is Conducive to the Welfare and Happiness of the Whole People.

It discusses all public questions with dignity and fairness, but has no toleration for Humbug, Corruption or Viciousness in Politics, Trade or Society.

The people of the West have read THE JOURNAL for thirty-six years, and know what it is, and have every reason to have confidence in its future. It is one of the FIRMLY ESTABLISHED INSTITUTIONS OF CHICAGO.

It will continue to be hereafter what it has been hitherto, except as it may, by availing itself of new facilities and keeping pace with the progressive spirit of the age, improve in character and be enhanced in value to the public as a FIRST-CLASS GENERAL NEWSPAPER.

THE DAILY EVENING JOURNAL is published every afternoon at 3 and 5 o'clock. $10 per annum; 85 cents per month; in the city, by carrier, 20 cents a week.

THE TRI-WEEKLY JOURNAL, published every other day—Tuesdays, Thursdays and Saturdays—$1 per annum; 35 cents per month.

THE WEEKLY JOURNAL is a large and carefully made-up general newspaper, for the office, the farm, the workshop and the family. It contains all the *news of the week,* and gives a large variety of literary, political, commercial and miscellaneous reading matter. It issues, in addition to the usual four-page sheet, a *Supplement of two pages,* filled with choice miscellaneous reading. It publishes full market reports from all the commercial centers, and is one of the *Cheapest and best general Weekly Newspapers in the United States.* Subscription price, $1.25 per annum.

In all cases the publisher pre-pays the postage, and in all cases the subscription money must be forwarded before the paper is sent.

Postmasters and agents may retain ten per cent. of all subscriptions obtained at the above rates.

Money can be sent by Post Office Money Order, Registered Letter or Draft, at our risk.

Address, EVENING JOURNAL, 159 and 161 Dearborn St., Chicago.

REDEMPTION NOTICES.

To Mrs. Ward, or parties interested:

You are hereby notified that at a sale of lands and town lots for state, county and special taxes, made in pursuance of law, in the county of Macon and state of Illinois, on the 6th day of July, A. D. 1878, for the taxes for the year 1877, I purchased the following described tract, to-wit: Lot 8, block 7, Carver's Addition to the city of Decatur, taxed in the name of Mrs Ward, and that the time of the redemption thereof from said sale will expire on the 6th day of July, A. D. 1880.

JOHN N. BILLS.

To A. L. Peterson, or parties interested:

You are hereby notified that at a sale of lands and town lots for state, county and special taxes made in pursuance of law, in the county of Macon and state of Illinois, on the 6th day of July, A. D. 1878, for the taxes for the year 1877, I purchased the following described tract, to-wit: Lot 16, block 7, Smith & Co.'s Addition to the city of Decatur, taxed in the name of A. L. Peterson, and that the time of the redemption thereof from said sale will expire on the 6th day of July, A. D. 1880.

JOHN N. BILLS.

To A. M. Pitts, or parties interested:

You are hereby notified that at a sale of lands and town lots for state, county and special taxes, made in pursuance of law, in the county of Macon and State of Illinois, on the 6th day of July, A. D. 1878, for the taxes for the year 1877, I purchased the following described tract of land, to-wit: North half of lot 3, southwest quarter of the northeast quarter, also part of lot 9, east half southwest quarter section 19, township 16 north, range 2 east of the 3rd P. M., taxed in the name of A. M. Pitts, and that the time of the redemption thereof from said sale will expire on the 6th day of July, A. D. 1880. JOHN N. BILLS.

To Mrs. New, or parties interested:

You are hereby notified that at a sale of lands and town lots for state, county and special taxes, made in pursuance of law, in the county of Macon and state of Illinois, on the 6th day of July, A. D. 1878, for the taxes for the year 1877, I purchased the following described tract, to-wit; Lot 2, block 6, town of Harristown, taxed in the name of Mrs. New, and that the time of the redemption thereof from said sale will expire on the 6th day of July, A. D. 1880.

JOHN N. BILLS.

To C. M. Wykle, or parties interested:

You are hereby notified that at a sale of lands and town lots for state, county, and special taxes, made in pursuance of law, in the county of Macon and state of Illinois, on the 6th day of July, A. D. 1878, for the taxes for the year 1877, I purchased the following described tract, to-wit: Lot 7, Block 6, B. H. Cassell's 1st addition to the city of Decatur, taxed in the name of C. M. Wykle, and that the time of the redemption thereof from said sale will expire on the 6th day of July, A. D. 1880. JOHN N. BILLS.

Feb. 10—d3w

$72 A WEEK. $12 a day at home easily made. Costly outfit free. Address TRUE & CO., Augusta, Maine. Nov11-d&wly

Queer Excuses.

Some curious things have been written in response to invitations or conveying the invitations themselves. A man of letters, travelling in the United States, responded to a literary lady's invitation "to meet some minds at tea" at her house by expressing his sorrow at being prevented from doing so through having already promised to meet some stomachs at dinner. Whether his excuse shocked American modesty, we do not know; he would have been set down as a very rude man by the English farmer's daughter who, in acknowledging a feminine friend's invitation to go with her to the races, wrote on behalf of herself and her sister: "The energy of the races prompts me to assure you that my request is forbidden, the idea of which I had awkwardly nourished, notwithstanding my propensity to reserve. Mr. T. will be there. Let me with confidence assure you that him and brothers will be very happy to meet you and brothers. We girls cannot go for reasons. The attention of the cows claims our assistance in the evening." An impecunious nobleman once declined an invitation to dinner for very pressing reasons. His note was concluded in the following terms: "I cannot express my regret that it is quite out of my power to dine with you. And you will pity me when you hear I am in bed. A rascally creditor has had everything I possess taken from me. I must remain in bed till my lawyer comes, as I have not a coat to put on. This is the reason, dear Lady Cork, I cannot dine with you." An all-sufficient one, we should judge.—*London Globe.*

Rev. Geo. H. Thayer, of Bourbon, Ind., known to every one in that vicinity as a most influential citizen and Christian minister of the M. E. Church, says: "I wish everybody to know that I consider that both myself and wife owe our lives to SHILOH'S CONSUMPTION CURE." Drs. Matchett & France, physicians and druggists of the same place, say: "It is having a tremendous sale, and is giving perfect satisfaction such as nothing else has done. For Lame Back, Side or Chest, don't fail to use Shiloh's Porous Plaster. We recommend these remedies." Sold by Dr. A. J. Stoner.

Do You Believe It.

That in this town there are scores of persons passing our store every day whose lives are made miserable by Indigestion, Dyspepsia, Sour and distressed Stomach, Liver Complaint, Constipation, when for 75 cents we will sell them Shiloh's Vitalizer, guaranteed to cure them. Sold by Dr. A. J. Stoner.

SHILOH'S CATARRH REMEDY, A marvelous cure for Catarrh, Diptheria, Canker Mouth and Headache. With each bottle there is an ingenious nasal injector for the more successful treatment of the complaint, without extra charge.—Price 50 cents. Sold by Dr. A. J. Stoner. Oct. 1-d&weot

FRENCH CALF Button Shoes, for ladies and misses, best quality, that fit, just received at Ferriss' Shoe Store.

Jan 6-d&wtf

100 DOZEN heavy children's striped Stockings at 5 cents a pair.

Feb 7—d&w1w CHEAP STORE.

100,000 Bushels of Corn Wanted by Linn & Scruggs, for which they will pay two cents a bushel more than the highest market price in merchandise, the corn to be delivered at D. S. Shellabarger & Co.'s mill. [Nov. 18—d&wtf

JUST RECEIVED, a large and elegant assortment of Cloaks and Dolmans, at lower prices than were ever sold, at

Nov. 15—d&wtf LINN & SCRUGGS'.

IF you are going to Chicago, stop at Mrs. M. E. Willenburg's boarding house at 46 South Sangamon street, where you will be furnished every accommodation at $1 and $2 per day.

Dec. 22—d&wtf

LADIES' night dresses, chemises, drawers and skirts, at *very low prices.*

June 27-d&wtf LINN & SCRUGGS.

$24 WILL buy a D. B. breech-loading shotgun, Lefaucheaux action, the strongest action made, warranted for one year, at H. MUELLER & Co.'s.

aug 27-dtf

Made to Order.

The celebrated Wilson Bros.' Shirts made to order and in stock, at

tf B. STINE'S, the Boss Clothier.

BUY Bergman's Zephyrs of Linn & Scruggs, and you will get much better zephyrs and one third more in weight than anywhere else. [Dec. 4-d&wtf

LADIES wishing to have any crocheting done to order will please call on Goldburg on West Wood street, where they can also have any and all the latest styles of hoopskirts made to order.

Aug. 26—dtf

"THE GREAT BOOM."

Eighteen hundred and seventy-nine will long be remembered as the time when all kinds of business and financial prosperity seemed to spring into new life. *Merchants* are finding plenty of ready customers for their wares, *mechanics* meet with ready employment at fair wages, and the farmers are receiving advanced prices for their products, and it is acknowledged by all that in no part of our country are the evidences of prosperity and comfort so marked as along the entire line of the *"Old Reliable" Hannibal & St. Joseph Railroad.* And to attain these results the management of the Hannibal & St. Joseph Railroad have given their careful thought and attention, and the rapid growth of business, and increasing wealth of the community along the whole line are evidences that their efforts are fully appreciated. We are, as usual, running in connection with the Chicago, Burlington & Quincy Railroad through Day Coaches, Reclining Chairs (free), and Pullman Sleeping Cars from Chicago via Quincy to Missouri river points. Also through Day Coaches from Toledo and Indianapolis, with Pullman Sleeping Cars from Toledo via Danville, Springfield and Quincy, to Kansas City, Atchison and St. Joseph without change. Families traveling with children will find it greatly to their advantage to take the "Old Reliable" H. & St. Jo. R. R., as no changes or transfers are made.

J. A. S. REED, Gen'l Traveling Agt., 59 Clark st., Chicago.
C. W. BOARDMAN, Passenger Agent, Decatur, Ill.
T. PENFIELD, Gen'l Pass. Agt., Hannibal, Mo

INVALIDS

AND OTHERS SEEKING

HEALTH,

STRENGTH AND ENERGY,

WITHOUT THE USE OF DRUGS, ARE REQUESTED TO SEND FOR THE ELECTRIC REVIEW, AN ILLUSTRATED JOURNAL, WHICH IS PUBLISHED FOR FREE DISTRIBUTION.

IT TREATS upon HEALTH, HYGIENE, and Physical Culture, and is a complete encyclopedia of information for invalids and those who suffer from Nervous, Exhausting and Painful Diseases. Every subject that bears upon health and human happiness, receives attention in its pages; and the many questions asked by suffering invalids, who have despaired of a cure, are answered, and valuable information is volunteered to all who are in need of medical advice. The subject of Electric Belts versus Medicine, and the hundred and one questions of vital importance to suffering humanity, are duly considered and explained.

YOUNG MEN

And others who suffer from Nervous and Physical Debility, Loss of Manly Vigor, Premature Exhaustion and the many gloomy consequences of early indiscretion, etc., are especially benefited by consulting its contents.

The ELECTRIC REVIEW exposes the unmitigated frauds practiced by quacks and medical impostors who profess to "practice medicine," and points out the only safe, simple, and effective road to Health, Vigor and Bodily Energy.

Send your address on postal card for a copy, and information worth thousands will be sent you.

Address, the publishers,

PULVERMACHER GALVANIC CO.,
COR. EIGHTH & VINE STREETS, CINCINNATI, O.

1880.

HARPER'S BAZAR.

ILLUSTRATED.

This popular periodical is pre-eminently a journal for the household.

Every number furnishes the latest information in regard to Fashions in dress and ornament, the newest and most approved patterns, with descriptive articles derived from authentic and original sources; while its Stories, Poems, and Essays on Social and Domestic Topics, give variety to its columns.

The Volumes of the *Bazar* begin with the first Number for January of each year. When no time is mentioned, it will be understood that the subscriber wishes to commence with the Number next after the receipt of order.

Harper's Periodicals.

HARPER'S MAGAZINE, One Year...... $4 00
HARPER'S WEEKLY, " " 4 00
HARPER'S BAZAR, " " 4 00
The THREE above-named publications, One Year 10 00
Any TWO, above-named, One Year, ... 7 00
HARPER'S YOUNG PEOPLE, One Year, 1 50

Postage free to all subscribers in the United States or Canadas.

The Annual Volumes of Harper's Bazar, in neat cloth binding, will be sent by mail, postage paid, or by express, free of expense, (provided the freight does not exceed one dollar per volume), for $7 00 each. A complete Set, comprising Twelve Volumes, sent on receipt of cash at the rate of $5 25 per volume, freight at expense of purchaser.

Cloth Cases for each volume, suitable for binding, will be sent by mail, postpaid, on receipt of $1 00 each.

Remittances should be made by Post Office Money Order or Draft, to avoid chance of loss.

Newspapers are not to copy this advertisement without the express order of Harper & Brothers.

Address HARPER & BROTHERS, New York.

1880.

HARPER'S WEEKLY.

ILLUSTRATED.

This periodical has always, by its able and scholarly discussion of the questions of the day, as well as by its illustrations—which are prepared by the best artists—exerted a most powerful and beneficial influence upon the public mind.

The weight of its influence will always be found on the side of morality, enlightenment, and refinement.

The Volumes of the *Weekly* begin with the first Number for January of each year. When no time is mentioned, it will be understood that the subscriber wishes to commence with the Number next after the receipt of order.

Harper's Periodicals.

HARPER'S MAGAZINE, One Year...... $4 00
HARPER'S WEEKLY, " " 4 00
HARPER'S BAZAR, " " 4 00
The THREE above-named publications, One Year 10 00
Any TWO above-named, One Year 7 00
HARPER'S YOUNG PEOPLE, One Year, 1 50

Postage Free to all subscribers in the United States or Canada.

The Annual Volumes of HARPER'S WEEKLY, in neat cloth binding, will be sent by mail, postage paid, or by express, free of expense (provided the freight does not exceed one dollar per volume), for $7 00 each. A Complete Set, comprising Twenty-three Volumes, sent on receipt of cash at the rate of $5 25 per volume, freight at expense of purchaser.

Cloth Cases for each volume; suitable for binding, will be sent by mail, postpaid, on receipt of $1 00 each.

Remittances should be made by Post-Office Money Order or Draft, to avoid chance of loss.

Newspapers are not to copy this advertisement without the express order of Harper & Brothers.

Address HARPER & BROTHERS, New York.

FREEMAN BROS.

BOOTS AND SHOES.

NO. 8 MERCHANT STREET,

Two Doors North Linn & Scruggs.

Decatur, Ill., May 15, 1879—d&w6mos

Sept16—deodtf

BLENZ & DANZEISEN

BUTCHERS

—AND—

PACKERS.

—A NEW STOCK OF—

SMOKED AND CURED MEATS.

WEST SIDE OF THE OLD SQUARE

HAMS.

Hams, from 18 pounds and upwards, 11 cents; under 18 pounds, 12½ cts. Sugar-Cured Shoulders, 8 cents; Lard, 10 cts.

Breakfast Bacon, Dried Beef, Bologna and Lard at Wholesale and Retail.

FRESH MEATS

Of all kinds on hand. We kill only first-class stock. Feb19'78dtfd.

J. J. PEDDECORD. L. BURROWS. WM. M. BOYD

BANKING HOUSE

—OF—

PEDDECORD, BURROWS & CO.,

JANUARY 1. 1879

—WE HAVE—

MONEY TO LOAN

IN VARIOUS SUMS ON THE

Most Favorable Terms,

Secured by Mortgage on Real Estate.

We keep a supply of

GOVERNMENT BONDS!

On hand at all times, which we will sell at the

LOWEST MARKET RATES.

A general Banking Business transacted, *but no interest paid on deposits.*

MASTER'S SALE.

STATE OF ILLINOIS, } ss
Macon County, }

Macon County Circuit Court.

ANDREW DENNIS vs. JOHN CAFFREY—No. 1966

PUBLIC NOTICE is hereby given, that in pursuance of a decretal order entered in the above entitled cause in said court at the December term, A. D. 1879, I, John A. Brown, Master in Chancery for said court, on

Saturday, the 28th day of February, A. D. 1880,

at the hour of two o'clock p. m. of said day, shall sell at public auction, to the highest bidder, for cash, at the west door of the court house in Decatur, in said county, the following described real estate, situate in the county of Macon and State of Illinois, to-wit: Lots No. one (1) and No. two (2), in block No. four (4), in Oglesby & Wait's Addition to the city of Decatur, Illinois; also lot No. fourteen (14), in the west half of the southwest quarter of section fourteen (14), in township sixteen (16) north, range two (2) east of the third principal meridian, all in the city of Decatur, and county and state aforesaid, together with all and singular the tenements and hereditaments thereunto belonging. Said premises will be sold subject to redemption.

Decatur, Ill., Jan. 27, 1880.

JOHN A. BROWN, Master in Chancery for Macon county, Ill.

WM. T. CUSSINS, Complainant's Solicitor.

Jan. 27—d30d

CONSTITUTION WATER

40 DROPS OF **CONSTITUTION WATER** THREE TIMES A DAY,

CURES BRIGHT'S DISEASE, INFLAMMATION OF THE KIDNEYS, STONE IN THE BLADDER, CATARRH OF THE BLADDER, GLEET, DIABETES, GRAVEL, BRICK DUST DEPOSIT, CHILDHOOD WEAKNESS.

For Female Complaints a Specialty.

For sale by all Druggists. Send for Circular

MORGAN & ALLEN, 59 John Street, New York.

Nov. 27—d&weow6mo

PLUMBING!

Gas and Steam Fitting,

And Repairing of

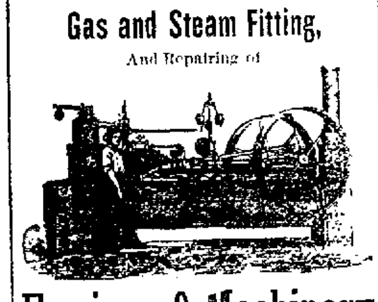

Engines & Machinery

OF ALL KINDS.

Having recently added some of the best and most improved machinery to our shop, we claim to have the best facilities for doing work in our line in Central Illinois. Call and get estimates before going elsewhere.

ALL WORK WARRANTED TO GIVE SATISFACTION.

H. MUELLER & CO.,

Cor. E. Main and State Sts,

Decatur, Illinois.

July 3, 1879—d1y

CUT FLOWERS

HAVING MADE ARRANGEMENTS WITH one of the *best Florists in St. Louis,* I can furnish, on short notice, BOQUETS, WREATHS, BASKETS, &c., for weddings, parties or funerals. Orders can be left at the money order desk at the postoffice.

Or address I. J. HALSTED, Box 45, Decatur, Ill.

Oct. 25—dtf

The Comfort Patent Corset—Bortree's Adjustable, Foy's Supporter, Moody's Abdominal, Glove Fitting, Hundred Bones, together with the best and cheapest French Corsets in the city, at

Jan. 23—d&wtf LINN & SCRUGGS'

Mothers

Will find nice good suits for their boys, cheap, at Cheap Charley's. 13-d&wtf

PROFESSIONAL CARDS.

Anthony Thornton. E. R. Eldridge. J. C. Hostetler.

THORNTON, ELDRIDGE & HOSTETLER,

ATTORNEYS-AT-LAW.

Office up stairs, 1st door south of the Decatur National Bank. Nov15d&wtf

CLOKEY & MILLS, Josiah M. Clokey, Isaac R. Mills,

Attorneys & Counselors-at-Law.

Office over the Decatur National Bank. Special attention to matters in Probate and Chancery.

Decatur, Ill., Sept. 24, 1879—d&wtf

DAVID HUTCHINSON,

Attorney and Counselor at Law,

Office with Esq. Wood, over Millikin's Bank, Decatur, Illinois.

Aug. 19—d&w6mos

E. W. WEEMS, M. D.,

PHYSICIAN AND SURGEON.

(Surgery preferred.)

Office over Armstrong's Drug Store. Residence, southwest corner West William and North Monroe streets.

June 23-d&w3m

WILLIAM T. CUSSINS,

ATTORNEY AT LAW,

—AND—

Solicitor in Chancery.

Office No. 10 Water street, Decatur, Ill.

Private funds to loan on farm lands.

Feb. 12-d&wtf

BUNN & BUNN, A. Brower Bunn and John B. Bunn,

Attorneys and Counselors-at-Law

AND SOLICITORS IN CHANCERY.

Office on East Main street, over J. Millikin & Co.'s Bank, Decatur, Ill.

Jan. 16, 1879—d&wtf

JOHN A. BROWN,

Attorney-at-Law,

And Master in Chancery for Macon county, Illinois. Office 22 North Water street, west side of New Square, Decatur, Ill.

Jan. 10, 1879—d&wly

GEORGE R. SHIRLEY, Blue Mound, Ill.,

ATTORNEY-AT-LAW.

Prompt attention given to all kinds of collections. Money to loan on real estate.

May 5, 1878—d&wtf

T. S. HOSKINS,

DENTIST,

Offers his professional services to the people of Decatur and vicinity. Work guaranteed of best quality. Office over Heilman's grocery store, Merchant street, Decatur, Illinois.

May28'75-d&wtf

I. A. BUCKINGHAM,

ATTORNEY-AT-LAW,

Office over Hildebrandt's Drug Store, Decatur, Illinois. April3'72dtf

HARVEY PASCO,

Attorney at Law,

Solicitor in Chancery and Notary Public.

Deeds, Mortgages, Wills, Contracts, and all kinds of Legal Instruments carefully written and Acknowledgments taken and Abstracts examined. Attention given to Probate business, War Claims, and all matters arising under the State insolvent law. Collections made in all parts of the United States. Office over Busher's Shoe Store, East Main street, Decatur, Ill. Office open from 7 A. M. to 8 P. M. Also office at No. 42 West Wood street, open from 8 to 10 P. M. June75d&wtf

B. L. STERRETT,

Attorney-at-Law,

Office southeast corner of the Old Square, in the office formerly occupied by S. G. Malone, Esq., over W. C. Armstrong's Drug Store.

Jun1d&wly

BUNN & PARK, D. L. Bunn, Edwin Park.

ATTORNEYS-AT-LAW,

Office No. 14 East Main street, up stairs, Decatur, Illinois. April'76-dtf

DR. R. C. DAWKINS,

DENTIST.

Chloroform, Ether or Gas given at any time for painless extraction of teeth.

Office over Rucker, Hammer & Co's Bank, Decatur, Illinois. Dec26wtf

FRANK S. GRIMES, M. D.,

Physician and Surgeon,

28 North Water St., opposite 1st M. E. church.

July 18-wtf

FRANK W. HAINES,

BILL POSTER DISTRIBUTOR.

—AND—

AGENT SMITH'S OPERA HOUSE.

may be found on inquiry at the REPUBLICAN Counting Room.

MRS. ELLEN F. GRIMES, M. D.,

LADIES' PHYSICIAN.

Chronic Diseases of Women a Specialty

Office, No. 28 North Water Street, opposite the 1st M. E. church. July1-wtf

DR. A. S. WALTZ,

DENTIST

Office over Barber & Co's Shoe Store, East Main street; Residence No. 49 North Main street, Decatur, Illinois. Jun18'73-d3m

ST. NICHOLAS HOTEL,

CHARLES LAUX, Proprietor

South side of the Old Square, Decatur, Illinois.

Jan. 1, 1880—d&w

J. P. JOHNSON,

Veterinary Surgeon and Horse Farrier

offers his services to the public to doctor horses for all diseases. Thirty years practitioner. Calls left at W. C. Armstrong's drug store will receive my prompt attention.

Residence, No. 41 West Wood street, Decatur, Ill. Oct13-d&wly

C. A. FOSTER,

TEACHER OF PIANO AND ORGAN.

BEST METHOD FOR FORMING THE pianist's hand. Special attention given to the cultivation of a fine elastic touch, and vigorous, flexible technique. Important to young pupils and advanced players having a faulty technique. Artistic instruction guaranteed. Best city reference. Office with C. B. Prescott, 53 Opera Block, Water street.

Pianos tuned by the year, or single tuning. Uprights a specialty.

Dec. 31—d&w1mo

M. A. MYER. F. C. MYER

MYER & SON,

HOUSE AND SIGN

PAINTERS!

SPECIALTIES:

Decorating, Graining, Gilding, Frescoing and Tinting.

SHOP—North Side of the City Park, over meat market, Decatur, Illinois.

March 20—d&wtf

BEAUTIFUL PORTRAITS

of any size or style, made from any kind of small picture. Fortunes to agents. State experience (if any) and address (by letter) The Auburn Copying Co., Auburn, N. Y.

Dec. 4—w2w

NewspaperARCHIVE.com

NewspaperARCHIVE.com